Sunbelt
Natural Foods Distributors

# 2021 - 2022 WHOLESALE PRODUCT CATALOG

# ABOUT US

Sunbelt Natural Food is a food distribution company owned by the Florida Conference Association of Seventh-day Adventists which distributes to health food stores, institutions, and food service businesses throughout the Southeastern, Midwest, and Mid-Atlantic States in USA, and the Caribbean. Its' beginnings date back to 2002 when the demand of vegetarian alternative products increased in Florida and the Caribbean.

## OUR VISION

Serve our customers with amazing service and the best health food products in the market.

## OUR MISSION

- With our suppliers, we want to build and sustain fair and honest relationships and be trusted as we work together for a healthier lifestyle.
- With our customers, we want to create long lasting relationships of trust, integrity, customer satisfaction, and loyalty.
- With our associates, we want to be inspiring through a nurturing work environment and by acknowledging the value that each person contributes to our company.
- With our community, we want to partner with them by being involved in local social activities and by making a meaningful contribution to their quality of life.
- With our God, we want to honor HIM with every decision we make as we reflect His image while encouraging suppliers, customers, and associates into having a closer relationship with HIM.

## OUR KEY PHRASE

"Taste and See..." Psalm 34:8

# CONTENTS


4 POLICIES & PROCEDURES
6 BULK
11 DRINKS & BEVERAGES
19 FROZEN
37 GROCERIES
54 HERBS & SUPPLEMENTS
74 REFRIGERATED
82 SNACKS

# POLICIES & PROCEDURES

**PAYMENT** All orders must be paid according to the customer's established terms. Orders can be paid with wire transfers, checks, money orders, or credit cards (subject to fee). Past due balances will be subject to applicable Finance Charges.

**TERMS**

- **Collect on Delivery (C.O.D):** Customer must be prepared to pay upon delivery.
- **Net 15:** Customer must pay order within 15 days. Credit limit needs to be approved by management.
- **Pre-Paid:** Credit Card payment or wire transfers.

**MINIMUM ORDER** The minimum order for delivery is $ 500.00

**DELIVERY** **Delivery times are approximate.** We will do our best to let you know when to expect our trucks. We will call you ahead of time to arrange a delivery time if you request this at the time of your order. Please provide us with two contact numbers in order for us to have an alternate number to reach you. This will allow us to complete your delivery without further delay. A flat freight and surcharge fee of $15.00 will be applied to all orders excluding local deliveries supplied by the local warehouse. If delivery can't be completed due to customer inability to receive order, a redelivery fee of $15.00 will be assess and added at the second attempt.

**ONLINE ORDERING** All orders may be placed online at **www.sunbeltnatural.com** For product and order inquiries contact the following:

| | | |
|---|---|---|
| **Florida** | orders@sunbeltnatural.com | (407) 901-3713 |
| **Mid-Atlantic** | mdorders@sunbeltnatural.com | (301) 745-3222 |
| **Texas** | mworders@sunbeltnatural.com | (407) 545-2780 |
| **Fax** | 1-866-778-6235 | |

**ORDERS CUTOFF TIMES** **All orders must be received by 12:00 PM one day and a half prior** to your scheduled delivery day.

| Route | Delivery Date | Cut Off Date/Time |
|---|---|---|
| Lakeland, Sarasota, Ft. Myers | Monday | Thu 12:00 PM |
| Orlando Locals | Tuesday | Sun 12:00 PM |
| Miami I | Tuesday & Wednesday | Sun 12:00 PM |
| Miami II | Thursday | Tue 12:00 PM |
| Tampa, St. Pete | Thursday | Tue 12:00 PM |
| Gainesville, Ocala | Thursday | Tue 12:00 PM |
| Jacksonville | Every other Wednesday | Mon 12:00 PM |
| Naples | Last Monday of the month | Thurs 12:00 PM |
| Mid Atlantic | Monday – Friday | 1.5 Day Prior 12:00 PM |
| Mid West | Monday – Friday | 1 Week Prior |
| Caribbean | Tuesday - Thursday | 1 Week Prior |

**DISCOUNTS** All prices are net. Monthly promotions are available in a quarterly flyer emailed to you. If by any chance you don't receive one, please contact your Sales Representative.

**PRICES** All prices are subject to change without notice. As prices from our suppliers fluctuate, our prices will reflect the change. We will try to keep our customers informed of these facts as soon as they occur.

**CHECKS** There will be a $35.00 fee for each returned check due to insufficient funds.

**PICK UP ORDERS** You are welcome to pick up orders at our warehouses. However, please give 24 hour notice for order pulling. This will help alleviate any unnecessary delays for you while orders are being pulled and processed.

**SPECIAL ORDERS** Special orders will be accepted and prepaid. Please be sure that what you order is what you want by providing us with accurate and complete information about the product. Once we place our order with our vendor, the product will be your responsibility. Since these items are specialty items, you need to allow 2-4 weeks for delivery.

**CHECK YOUR ORDERS** Please check your orders in with the driver. If there are any damaged or missing items, an adjustment can be made to your invoice by the driver. Your electronic signature on the invoice or delivery ticket insures that your order has been verified and that you have received the items being billed. Any other problems with your order must be reported to us within two business days.

**RETURN POLICY** All returns need:

- a prior authorization
- to be in their original carton or package in a resalable condition
- to have no writings on it
- to have all stickers removed

There will be a 15% restocking fee applied on all incorrectly ordered or overstocked merchandise. Frozen & Refrigerated perishable items are not returnable unless there is an error on our end due to food safety regulations. All credits will be issued after we receive the merchandise at our ware-house. New Placement Orders have 30 days guaranteed return policy.

**NEW PRODUCTS** We are more than happy to try, order, and carry new products in our line-up. Please feel free to ask or inform us of any potential product not available in our price list. We will do our best to try to locate and provide you with products we feel are acceptable and complement our current line-up and mission.

**CUSTOMER SERVICE** Your satisfaction with our service is of utmost importance to us. We aim to serve you and your customers in the best way we can by striving always to improve. If we need to make changes to accomplish that, we encourage you to provide us with suggestions. Remember, we are here to be an instrument of service. Thank you for allowing us to work with you.

# SUNBELT TERRITORY

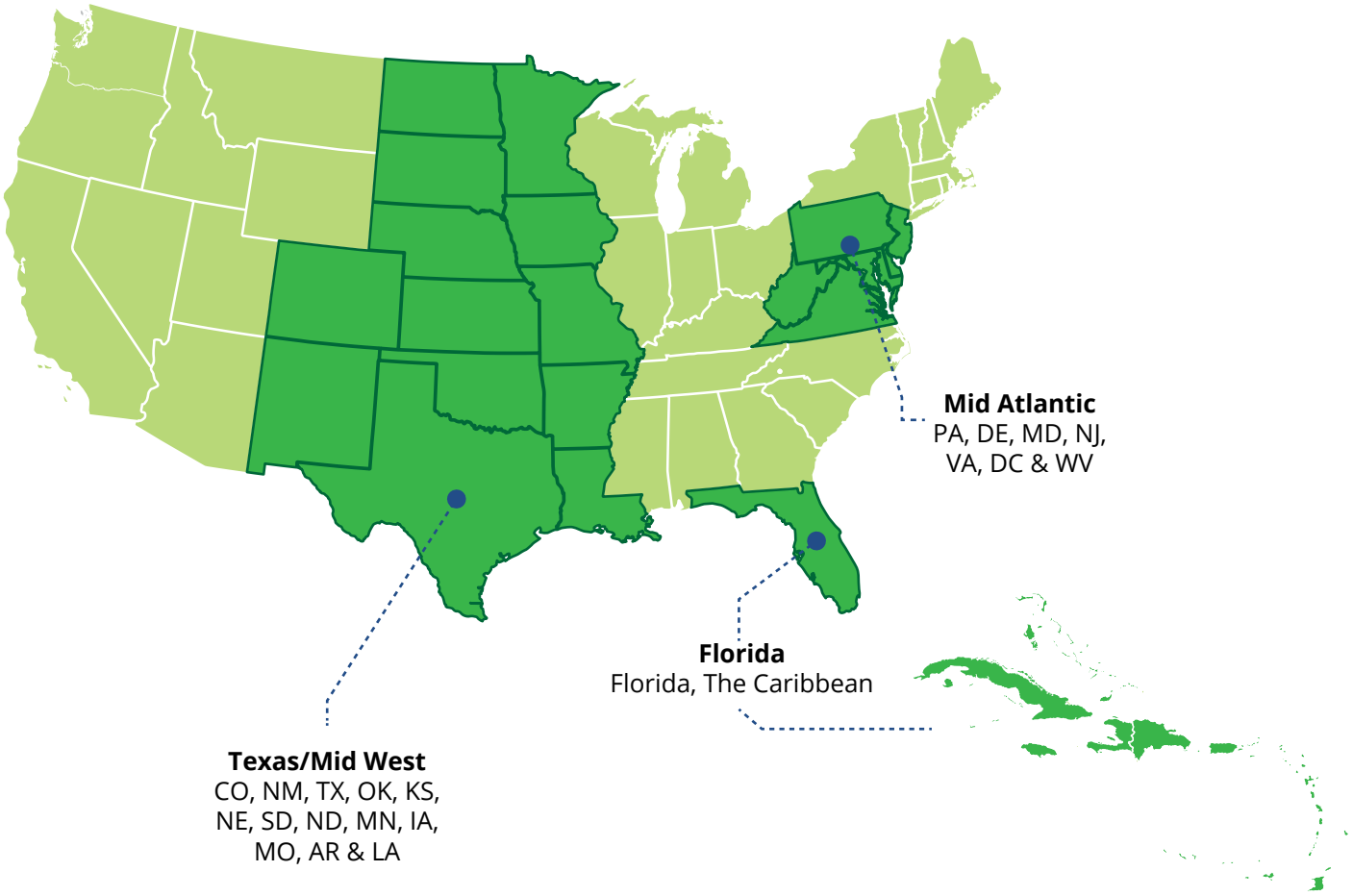

# BULK

Sunbelt
Natural Foods Distributors

**Butler Soy Curls Bulk 1 / 12 Lb.**

PRODUCT **# 6006**

**Red Star Nutritional Yeast Large Flakes 50 Lbs**

PRODUCT **# 55631**
UPC **# 10017929556317**

**Grain Miller Oats 50 Lbs**

PRODUCT **# 39228**
UPC **# 810171125v**

**Better Thank Milk 25 Lbs**

PRODUCT **# 07803**
UPC **# 10041648078034**

Bob's Red Mill
Bob Moore
GOOD FOOD for all.
UNBLEACHED WHITE ALL-PURPOSE FLOUR
★AMERICA'S BEST BAKING FLOUR★
COOKIES CAKES BREAD BISCUITS BROWNIES MUFFINS PASTRIES PANCAKES ROLLS PIZZA CRUST PIES
NET WT 5 LBS (2.27kg)
GRAINS-OF-DISCOVERY
RED QUINOA
THE TRADITIONAL GRAIN OF THE ANDES
GUAR
ORGANIC OATMEAL
Classic
with Flax & Chia
NET WT 1.8 OZ (51g)
EGG REPLACER
EQUIVALENT TO 34 EGGS
NET WT 12 OZ (3/4 LB) 340g
PREMIUM QUALITY
PROTEIN & FIBER
NUTRITIONAL BOOSTER
WITH CHIA & PROBIOTICS
UNFLAVORED • UNSWEETENED
NET WT 16 OZ (1 LB) 453g

ADM

## BULK

| PRODUCT | DESCRIPTION | UPC |
|---|---|---|
| 164410 | ADM Beef Flavored Chunks 1/50 Lb. | N/A |
| 164424 | ADM Beef Flavored Granules 1/50 Lb. | N/A |
| 104HR | ADM Flour Bleached All Purpose 50 lb | |
| 165203 | ADM Unflavored Colored Chunks 1/50 Lb. | N/A |
| 165218 | ADM Unflavored Colored Granules 1/50 Lb. | N/A |
| 165205 | ADM Unflavored Colored Strips 1/50 Lb. | N/A |
| 165114 | ADM Unflavored Uncolored Chunks 1/45 Lb. | N/A |
| 163118 | ADM Unflavored Uncolored Granules 1/50 Lb. | N/A |
| PP80 | Agridient Peapro 80 1/20 kg (44.0925 lb) | |
| VWG100 | Agridient Vital Wheat Gluten 1/50 lb | |
| 002087 | Anutra Bulk Ground Chia 1/25 Lb. | 182592000573 |
| 000573 | Anutra Bulk Whole Chia 1/38 Lb. | 182592000573 |
| 002179 | Anutra Microfine Powder V 2/10 Lbs. | 008-59298-00217-9 |
| 000566 | Anutra Organic Grain Chia 1/38 Lb. | 182592000566 |
| 100007 | Batory Foods Crystalline Fructose 1/50 Lb. | N/A |
| 101341 BQ | BBS Flex All Purpose Vegetable Shortening 1/50 lb | 00751884911974 |
| 07803 | Better Than Milk Soy Original Bulk 1/25 Lb. | 10041648078034 |
| 07850 | Better Than Milk Soy Vanilla Bulk 1/25 Lb. | 10041648078508 |
| 144493 | Bloomfield Top 8 Allergy Friendly Waffle Mix 15 Lb. Bag | |
| 6096B50 | Bob's Red Mill All Purpose White Flour Organic 1/50 Lb. | 00039978209917 |
| 1601B25 | Bob's Red Mill Baking Flour Gluten Free 1/25 Lb | 00039978104533 |
| 1460B25 | Bob's Red Mill Brown Rice Flour 1/25 lb | 00039978103154 |
| 1669B25 | Bob's Red Mill Classic Granola (Vegan) 1/25 Lb. | 0039978106629 |
| 1130B25 | Bob's Red Mill Coconut Flakes Unsweetened 1/25 Lb. | 00039978105813 |
| 1600B25 | Bob's Red Mill GF All Purpose Baking Flour 1-25 lb | 00039978104526 |
| 1230B25 | Bob's Red Mill GF Flaxseeds 1/25 lb | 00039978104205 |
| 1984B25 | Bob's Red Mill GF Oat Flour 1/25 lb | 00039978103772 |
| 1992B25 | Bob's Red Mill GF Organic Old Fashioned Rolled Oats 1/25 lb | 00039978103871 |
| 1610B25 | Bob's Red Mill GF Pancake Mix 1/25 lb | 00039978104625 |
| 1995B25 | Bob's Red Mill GF Pizza Crust 1/25 lb | 00039978103949 |
| 1983B25 | Bob's Red Mill GF Quick Cooking Rolled Oats 1/25 lb | 00039978103765 |
| 1971B25 | Bob's Red Mill Honey Oat Granola Gluten Free 1/25 Lb. | 00039978103642 |
| 1278B25 | Bob's Red Mill Honey Oats Granola 1/25 Lb. | 0039978102850 |
| 1476B25 | Bob's Red Mill Org Dark Rye Flour 1-25 lb | 00039978103130 |
| 6096B25 | Bob's Red Mill Org Unbleached White AP Flour 1/25 lb | 00039978109910 |
| 6032B25 | Bob's Red Mill Organic Flax Seed Meal GF 1/25 Lb. | 10039978109378 |
| 1445B25 | Bob's Red Mill Potato Flour 1/25 lb | 00039978103123 |

| PRODUCT | DESCRIPTION | UPC |
|---|---|---|
| 1532B25 | Bob's Red Mill Tapioca Flour Gluten Free 1/25 Lb. | 00039978105356 |
| 1534B25 | Bob's Red Mill Teff Flour GF 1/25 Lb. | 00039978105394 |
| 1355B25 | Bob's Red Mill Thick Oats 1/25 Lb. | 0039978101556 |
| 1614B25 | Bob's Red Mill Vanilla Yellow Cake Mix 1/25 Lb. | 10039978104663 |
| 1555B50 | Bob's Red Mill Whole Wheat Flour 1/50 lb | 00039978223005 |
| 6092B50 | Bob's Red Mill Whole Wheat Flour Organic 1/50 Lb. | 10039978209870 |
| USF | Bulk Unseasoned Soy Fillet 1/17.6 Lb. | N/A |
| 6006 | Butler Soy Curls Bulk 1/12 Lb. | N/A |
| 101CANOLABLK | Canola Salad Oil 1/35 lb | |
| 5784 | Commodity Lentil Bean Green 1/25 Lb. | N/A |
| 2G0B | Costa Gobetti Pasta 1/20 lb | 00332660057866 |
| 102752 | Eden Foods Garbanzo Beans 1/25 Lbs | |
| 102850 | Eden Foods Red Beans Org. 1/25 Lbs | |
| V2810 | Edward & Sons OG Jackfruit Pieces 5/23.9 oz | 043182028103 |
| GL-AUS50 | Gem of the West Vital Wheat Gluten 1/50 Lb. | N/A |
| 101NGMOCANOL | Healthy Brand Non GMO Expeller pressed Canola Oil 1/35 lb | |
| B5 | Heartland Mill Org. Blue Cornmeal 25 # | 01193331125 |
| 511206 | Heinz Org Vol-Pak Ketchup Pouch 1/3 gal | 1001300511206 |
| 88001U | Hemp Plus Granola Bulk 1-400 oz | 10058449880018 |
| P28205 | John B Sanfilippo & Son Natural Almond Butter 2/80 oz | 10070690282052 |
| S00024 | Joyva Sesame Crunch Candy 1/20 Lb. | 00041795000240 |
| 39230 | La Crosse Milling Organic Rolled Oats 1/50 Lbs. | N/A |
| 39228 | La Crosse Milling Quick Oats 1/50 Lbs. | 810171125 |
| 39229 | La Crosse Milling Rolled Oats 1/50 Lbs. | 006405 |
| 50001A | Local Oven GF Bread Crumbs Plain 2/7.5 lbs bags | 10854978003238 |
| 3040 | McKay's Beef Seasoning Vegan Drum 1/25 lbs | N/A |
| 2080 | McKay's Beef Style Seasoning No MSG 1/25 Lb. | N/A |
| 2070 | McKay's Chicken Seasoning No MSG 1/25 Lb. | N/A |
| 3030 | McKay's Chicken Seasoning Vegan Drum 1/25 Lb. | N/A |
| V9869 | Native Forest Jackfruit 6/97.6oz. | 043182098694 |
| 17010041 | Peanut Butter & Co. Peanut Butter Old Fashion Smooth 6/5 Lb. | 1085108700039 |
| 17010081 | Peanut Butter & Co. Peanut Butter Simply Smooth 6/5 Lb. | 10851087000394 |
| R1CA509Z0 | Producers Rice Mill Classic Grains Parboil Milled Rice 1/50 lb | 00072806004056 |
| B2PE25560 | Producers Rice Mill Long Grain Brown Rice 1/25 lb | 00072806003066 |
| 55631 | Red Star Nutritional Yeast Lynside Forte Bmore Large Flake 1/50 Lb. | 10017929556317 |
| 639017 | San-J 50% Less Sodium GF Vegan Tamari 1/5 Gallon | 075810024652 |
| 67314270 | Sir Kensington's Ketchup Classic 4/148 oz. | 10850551005064 |

## BULK

| PRODUCT | DESCRIPTION | UPC |
|---|---|---|
| OCHE10A2022 | The Program Organic Dark Sweet Cherries 1/22 lb | |
| OAVO14A9922 | The Program Organic Diced Avocado 1/22 lb | |
| OBLU10A5010 | The Program Organic Wild Blueberries 1/10 lb | |
| W403 | The Wizard's Sauce OG Vegan Worcestershire 4/1 Gal | 011206004037 |
| 9899780633 | Udi's Au Natural Granola Bulk 1/25 lb | 10698997806339 |
| BEC100 | Ultra Soy Bacon Flavored Chiplets 1/25 Lb. | N/A |
| BF105 | Ultra Soy Beef Chips 1/25 lb | |
| BF124 | Ultra Soy Beef Strips 1/25 Lb. | N/A |
| CK102 | Ultra Soy Chicken Flavored Chunks 1/25 Lb. | N/A |
| CS 102 | Ultra Soy Chorizo-Sausage 1/25 Lbs | |
| H105 | Ultra Soy Ham Flavored Chiplets 1/25 Lb. | N/A |
| P105 | Ultra Soy Pepperoni Bits 1/25 Lb. | N/A |
| IS103 | Ultra Soy Sausage Flavored Crumbles 1/25 Lb. | N/A |
| T100 | Ultra Soy Taco Beef Flavored Chiplets 1/25 Lb. | N/A |
| QR600C | Ultra Soy Unflavored Caramel Minced 3/8" | |
| 10C | Ultra Soy Unflavored Caramel Chunk 5/8" | |
| 200C | Ultra Soy Unflavored Caramel Minced 1/4" | |
| 2000C | Ultra Soy Unflavored Caramel Strips 3/4" | |
| 9N | Ultra Soy Unflavored Natural Chunk 1/2" | |
| 10N | Ultra Soy Unflavored Natural Chunk 5/8" | |
| QR800N | Ultra Soy Unflavored Natural Minced 3/16" | |
| 5lbaqf | Vor Aquafaba powder 5 Lb Bag | |
| 0221884 | White House Organic Apple Cider Vinegar 1/50 lb drum | 022188 |
| 44126 | Wholesome Organic Cane Sugar 1000/2.6 g | 10012511441262 |
| 45033 | Wholesome Sweeteners Org Cane Sugar 1/50 lb | 00012511450687 |
| 45512 | Wholesome Sweeteners Org Powdered Sugar 1/50 lb | 00012511455125 |
| 45004 | Wholesome Sweeteners Org Powdered Sugar 6x 1/50 lb | 00012511450045 |
| 45032 | Wholesome Wholesome Organic Cane Sugar 12/2 Lb | 10012511406001 |

# DRINKS & BEVERAGES

Sunbelt
Natural Foods Distributors

**Eliza's Quest Postum 8 oz**

PRODUCT # **865143000006**
UPC # **10865143000006**

**Nature Factor Organic Coconut Water 10 oz**

PRODUCT # **CW204**
UPC # **039631202040**

**Spindrift Orange Mango Sparkling Water 24/12 oz**

PRODUCT # **041020005**
UPC # **00856579002644**

**Teeccino French Roast Tea-Bag Box 6/10 Pk.**

PRODUCT # **040110**
UPC # **795239401109**

**Oatly Milk Barista 12/32 fl oz**

PRODUCT # **63005**
UPC # **10190646630055**

KAFFREE Roma™

roasted grain beverage

Just stir into a cup of hot water and ENJOY!

# Everything you love about coffee.

## Nothing you don't.

Kaffree Roma is a 100% caffeine-free, non-GMO blend of three roasted grains: malt barley, chicory, and rye. With a nutty, full-bodied flavor and robust, satisfying aroma, it's perfect for everything from starting the day to capping off an evening meal. Made in an instant and naturally free of both caffeine and harsh tannic acid, it has all of the warm, inviting earthiness of coffee without any of its harsh effects.

**Caffeine-Free • Non-GMO • No Tannic Acids • Dairy-Free**

| PRODUCT | DESCRIPTION | UPC |
|---|---|---|
| 4006 | Alkaline 88 Alkaline Water 4/1 gallon | 00853158004006 |
| 4013 | Alkaline 88 Alkaline Water 4/3 liter | 00853158004013 |
| 4631 | Alkaline 88 Blood Orange Alkaline Water 12/16.9 fl oz | 00853158004631 |
| 4624 | Alkaline 88 Lemon Flavored Alkaline Water 12/16.9 fl oz | 00853158004624 |
| 4617 | Alkaline 88 Raspberry Flavored Alkaline Water 12/16.9 fl oz | 00853158004617 |
| 4051 | Alkaline 88 Single Serve Alkaline Water 24/700 ml | 00853158004051 |
| 4648 | Alkaline 88 Watermelon Flavored Alkaline Water 12/16.9 fl oz | 00853158004648 |
| 5418 | Almond Breeze Milk Substitute Chocolate 12/32 oz | 10041570055103 |
| 75249 | Apple & Eve Organic Apple Juice 8/64 oz | 076301752498 |
| 7430505216 | Bragg ACV & Apple-Cinnamon 12/16 oz | 074305052163 |
| 7430505316 | Bragg ACV & Concord Grape-Acai 12/16 oz | |
| 7430505016 | Bragg ACV & Honey 12/16 oz | |
| 002011 | Bruce Cost Ginger Ale Original 24/12 oz. | 10855235002117 |
| 02188 | Cafix Roasted Beverage 12/3.53 oz. | N/A |
| 02211 | Cafix Roasted Beverage 6/7.05 oz. | 7839102211 |
| 90741 | Cafix Roasted Beverage Crystals 6/7.05 oz. | N/A |
| 24612 | CG Roxane Purified Water 24/16.9 oz | 765317246120 |
| 130005 | CHA Alkaline Water 12/1 L. | 864721000219 |
| 600406 | Charm City Beverage Boxed Water 12/1 Liter | 85827600406 |
| 600400 | Charm City Beverage Boxed Water 24/500 ml | 85827600400 |
| 012120 | Crystal Geyser Bottled Water 15/1 L | N/A |
| 24772 | Crystal Geyser Bottled Water 24/25.3 oz. | 075140247721 |
| 12500 | Crystal Geyser Bottled Water Flat Cap 12/1.5 L. | 075140125005 |
| 35001 | Crystal Geyser Bottled Water Flat Cap 35/16.9 oz | 075140350018 |
| 865143000006 | Eliza's Quest Foods Postum 6/8 oz. | 10865143000006 |
| 865143000054 | Eliza's Quest Foods Postum Cocoa Blend 6/8 oz. | 865143000047 |
| 865143000013 | Eliza's Quest Foods Postum Coffee Flavor 6/8 oz. | 10865143000013 |
| 118 | Flying Cauldron Butterscotch Beer 24/12 oz. | 090341244010 |
| 12201 | Ginseng Up Apple 24/12 oz. | 033629242018 |
| 12994 | Ginseng Up Blood Orange 24/12 oz. | 033629249949 |
| 12301 | Ginseng Up Cola 24/12 oz. | 03362912301 |
| 12993 | Ginseng Up Cranberry 24/12 oz. | 033629249932 |
| 12501 | Ginseng Up Ginger 24/12 oz. | 033629245019 |
| 26021 | Ginseng Up Ginger Brew 24/12 oz. | 033629249307 |
| 26022 | Ginseng Up Ginseng Up Extra 24/7 oz. | 033629240229 |
| 12601 | Ginseng Up Grape 24/12 oz. | 033629246016 |
| 12901 | Ginseng Up Kola Champagne 24/12 oz. | 033629249017 |

## DRINKS & BEVERAGES

| PRODUCT | DESCRIPTION | UPC |
|---|---|---|
| 12401 | Ginseng Up Lemon Lime 24/12 oz. | 033629244012 |
| 12940 | Ginseng Up Mango 24/12 oz. | 033629249406 |
| 12801 | Ginseng Up Orange 24/12 oz. | 033629248010 |
| 12101 | Ginseng Up Original 24/12 oz. | 033629241011 |
| 12701 | Ginseng Up Pineapple 24/12 oz. | 0336291247013 |
| 12995 | Ginseng Up Pink Grapefruit 24/12 oz. | 033629249956 |
| M92230 | Imagine ND Org Original Rice Dream 8/64 oz | 40084253222301 |
| JB04442 | Jindilli Beverages Milkadamia Latte Da Barista 6/32 oz. | 10858045004449 |
| JB04282 | Jindilli Beverages Milkadamia Original 6/32 oz. | 10858045004289 |
| JB04299 | Jindilli Beverages Milkadamia Unsweetened 6/32 oz. | 10858045004296 |
| JB04510 | Jindilli Beverages Milkadamia Unsweetened Vanilla 6/32 oz. | 10858045004517 |
| 00032 | Kaffree Roma Original 6/7 oz. | 845561000324 |
| 11235-6 | Madhava Org Golden Light Agave Nectar 6/23.5 oz | 10078314112358 |
| 00009 | Martinelli Apple Juice 24/10 oz. | 041244000098 |
| 12256 | Martinelli Sparkling Cider Apple 12/8.4 oz. | 041244122561 |
| MQ12 | Mr. Q. Cumber Mr. Q. Cumber 24/12 oz. | 896183000155 |
| CW204 | Nature Factor Coconut Water 12/10 oz. | 039631202040 |
| N107 | Noyu Samurai Mandarin Ginger Oolong Tea 12/16 oz | 845163069057 |
| 63005 | Oatly Milk Barista 12/32 fl oz | 10190646630055 |
| 63009 | Oatly Oat Milk Original 12/32 oz | 10190646640023 |
| 06750 | Pacific Foods Org Coconut Milk 12/32 oz | 10052603067505 |
| 06570 | Pacific Foods Org Oat Milk 12/32 oz | 10052603065709 |
| 06100 | Pacific Foods Org Original Soy Milk 12/32 oz | 10052603061008 |
| 06503 | Pacific Foods Org Original Unsweetened Almond Milk 12/32 oz | 10052603065037 |
| 04312 | Pacific Foods Orig Barista Series Almond Milk 12/32 fl oz | 10052603043127 |
| 59610 | Pero Instant Beverage 6/7 oz. | 2800059610 |
| 601887 | POM Pomegranate Juice 1/60 oz | |
| 581 | Reed's Energy Ginger Shot 12/2 oz | |
| 3 | Reed's Extra Ginger Beer 24/12 oz | 008274240078 |
| 580 | Reed's Original Ginger Shot 12/2 oz | 008274581003 |
| 4 | Reed's Premium Ginger Ale 24/12 oz | 008274000092 |
| 468 | Reed's Stronger Ginger Beer 24/12 oz. | 008274004847 |
| 136460 | Silk Aseptic Almond Dark Chocolate 18/8 fl oz | 10025293004334 |
| 136488 | Silk Aseptic Almond Unsweetened 6/1 qt | 00025293001725 |
| 136462 | Silk Aseptic Pure Almond Milk Original 6/946 ml | 00025293001466 |
| 136443 | Silk Aseptic Unsweetened Soy Milk 6/32 oz | 00025293001060 |
| 136461 | Silk Aseptic Vanilla Almond Milk 18/8 fl oz | 00025293001329 |

| PRODUCT | DESCRIPTION | UPC |
|---|---|---|
| 136463 | Silk Aseptic Vanilla Almond Milk 6/32 oz (6/946 ml) | 00025293001459 |
| 136430 | Silk Ext Shelf Life Vanilla Almond Milk 6/64 oz | 10025293000992 |
| 141872 | Silk Oat Yeah Original DF Oatmilk 6/64 fl oz | 20036632071266 |
| 136919 | Silk Soymilk Vanilla 12/32 oz. | 00025293100916 |
| 136750 | So Delicious Aseptic Almond Unsweetened Milk 6/32 oz | |
| 136629 | So Delicious Coconut Organic Orig Aseptic Milk 12/32 oz | 10744473912312 |
| 136628 | So Delicious DF Organic Original Coconut Milk Extended Shelf Life 6/.5 gallon(refrigerated) | 10744473912107 |
| 041020002 | Spindrift Grapefruit Sparkling Water 24/12 oz | 00856579002552 |
| 041080010 | Spindrift Lime Sparkling Water 3 8/12 fl oz | 10856579002818 |
| 041020005 | Spindrift Orange Mango Sparkling Water 24/12 oz | 00856579002644 |
| 041080011 | Spindrift Pineapple Sparkling Water 3-8/12 oz | 10856579002924 |
| 041080007 | Spindrift Strawberry Sparkling Water 3- 8/12 oz | 10856579002443 |
| A011 | Sun/El Sol Aloe Vera Juice Coconut 20/16.9 oz | 850036007111 |
| A010 | Sun/El Sol Aloe Vera Juice Guava 20/16.9 oz | 850036007104 |
| A012 | Sun/El Sol Aloe Vera Juice Mango 20/16.9 oz | 850036007128 |
| A013 | Sun/El Sol Aloe Vera Juice Original Green 20/16.9 oz | 850036007135 |
| A016 | Sun/El Sol Aloe Vera Juice Pineapple 20/16.9 oz | N/A |
| A014 | Sun/El Sol Aloe Vera Juice Pomegranate 20/16.9 oz | 850036007142 |
| A050 | Sun/El Sol Aloe Vera Juice Watermelon 20/16.9 oz | 850036007500 |
| 0040131 | Sunberry Apple 100% Juice 12/33.8 fl oz | 10856128004010 |
| 0040441 | Sunberry Cranberry Cocktail Juice 12/33.8 oz | 10856128004041 |
| 0041291 | Sunberry Farms Mango Nectar 25% 12/33.8 fl oz | 10856128004126 |
| 0040821 | Sunberry Guava 100% Juice 12/33.81 oz | 10856128004089 |
| 0040061 | Sunberry Orange 100% Juice 12/33.8 fl oz | 10856128004003 |
| 0041741 | Sunberry Passion Fruit 100% Juice12/33.81 oz | 108561280044171 |
| 1240354 | Sunrich Barista Soy Milk 12/32 oz. | 10782758339324 |
| 40001 | Teeccino Classic Roasted Herbal Tea Sampler 6/12 Pk. | |
| 43220 | Teeccino Dandelion Caramel Nut Tea-Bag Box 6/10 Pk. | 795239432202 |
| 43340 | Teeccino Dandelion Coconut 10/6 oz. | 795239433407 |
| 43110 | Teeccino Dandelion Dark Roast Tea-Bag Box 6/10 Pk. | 795239431106 |
| 43310 | Teeccino Dandelion Mocha Mint 10/6 oz. | 795239433100 |
| 43320 | Teeccino Dandelion Red Chai 10/6 oz. | 795239433209 |
| 43330 | Teeccino Dandelion Turmeric 10/6 oz. | 795239433308 |
| 080110 | Teeccino French Roast Foil Bag 6/11 oz. | N/A |
| 040110 | Teeccino French Roast Tea-Bag Box 6/10 Pk. | 795239401109 |
| 080060 | Teeccino Hazelnut Foil Bag 6/11 oz. | N/A |
| 040060 | Teeccino Hazelnut Tea-Bag Box 6/10 Pk. | 795239400607 |

## DRINKS & BEVERAGES

| PRODUCT | DESCRIPTION | UPC |
|---|---|---|
| 080070 | Teeccino Java Foil Bag 6/11 oz. | N/A |
| 046030 | Teeccino Mango Lemon Balm Prebiotic Tea 6/10 Pk. | |
| 080130 | Teeccino Maya Chocolate Foil Bag 6/11 oz. | N/A |
| 040130 | Teeccino Maya Chocolate Tea-Bag Box 6/10 Pk. | N/A |
| 080080 | Teeccino Mocha Foil Bag 6/11 oz. | N/A |
| 080040 | Teeccino Original (Orange) Foil Bag 6/11 oz. | N/A |
| 080010 | Teeccino Vanilla Nut Foil Bag 6/11 oz. | N/A |
| 040010 | Teeccino Vanilla Nut Tea-Bag Box 6/10 Pk. | 795239400102 |
| 335 | Virgil's Black Cherry 24/12 oz. | 090341232321 |
| 107 | Virgil's Handcrafted Root Beer 24/12 oz | |
| 324 | Virgil's Orange Cream Soda 24/12 oz. | 090341200016 |
| 107 | Virgil's Root Beer 24/12 oz. | 090341164240 |
| 327 | Virgil's Vanilla Cream Soda 24/12 oz. | 090341243457 |
| 643 | Virgil's Zero Sugar Cola Cans 4/6/12 oz | 090341064304 |
| 713 | Virgil's Zero Sugar Root Beer Cans 24/16 oz | 090341007134 |
| 640 | Virgil's Zero Sugar Root Beer Cans 4/6/12 oz | 090341064007 |
| 645 | Virgil's Zero Sugar Vanilla Cream Cans 4/6/12 oz | 090341064502 |
| 901045 | Vita Coco Pure 500 ml 12/16.9 oz | 10898999011001 |
| 901446 | Vita Coco Pure Pet 12/16.9 oz | 10898999011322 |
| 000106 | Vita Mansi Calamansi Juice Drink 12/11.2 oz. | 860294000106 |
| V109 / 07455 | Vivaloe Blueberry 12/16 oz | 845163007455 |
| V107 / 004287 | Vivaloe Coconut 12/16 oz | 845163004287 |
| V102 / 008407 | Vivaloe Honeydew 12/16 oz | 845163008407 |
| V108 / 04829 | Vivaloe Mango 12/16 oz | 845163004829 |
| V101 / 008384 | Vivaloe Original 12/16 oz | 845163008384 |
| V103 / 008391 | Vivaloe Peach 12/16 oz | 845163008391 |
| V201 / 04911 | Vivaloe Watermelon 12/1.5 liter | 845163004911 |
| V105 / 008872 | Vivaloe Watermelon 12/16 oz | 845163008872 |
| V96015 | West Soy Unsweetened Plain Soy Milk 12/32 oz | 20074873960154 |
| 17WACOCO | Zola Coconut Water 12/17.5 oz | 00853647000779 |
| 33WACOCO | Zola Coconut Water 12/33.8 oz | 00853647000861 |

# GINSENG UP®

is a registered trademark of Ginseng Up Corporation

## The Root of All Power™

## PACKED WITH NATURAL PREMIUM GINSENG

CRAFT GINGER BEER
REED'S
ALL-NATURAL

## IT'S TIME TO GET REAL

Sunbelt

Natural Foods Distributors

FOR MORE INFO,
VISIT OUR WEBSITE

SUNBELTNATURAL.COM

sunbeltnaturalfoods

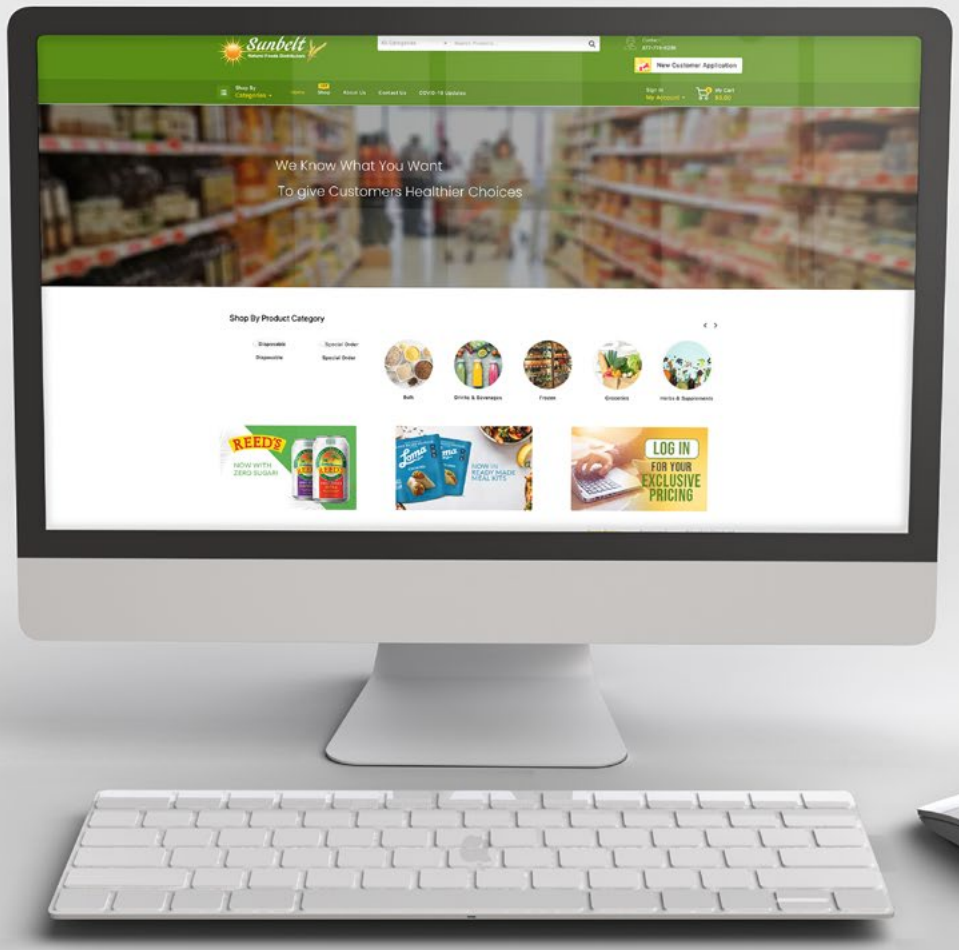

# FROZEN

**Sweet Earth Hickory Sage Smoked Seitan Bacon 6/5.5 oz**

PRODUCT **# 44111**
UPC **# 016741431119**

**Amafruits Pitaya Dragonfruit Bite size 8/16 oz**

PRODUCT **# 85573800223**
UPC **# 85573800223**

**Alpha Foods Plant Based Chicken Nugget 1/10 lb**

PRODUCT **# 580000**
UPC **# 10855099007662**

**Deland Bakery Organic 14 Grain Bread**

PRODUCT **# 033OR**

**Tropical Acai Organic Acai Pure Zero Sugar 2/8.82 lb cubes**

PRODUCT **# TA00636**
UPC **# 10855006006368**

**Bloomfield Farms Non GMO Dinner Roll (48)**

PRODUCT **# 14445**
UPC **# 10639369144451**

**Order Now www.sunbeltnatural.com**

# Ruth's VEGETARIAN GOURMET

ORGANIC | NON-GMO | LOCALLY GROWN | NO GROWTH HORMONES

## Our Promise

### REAL. SIMPLE. GOOD. HONEST INGREDIENTS.

At Ruth's, we are committed to using only the cleanest ingredients. With no soy, fillers, dyes, nitrates, MSG, or corn syrup, our food is made in small batches from real ingredients you can find in your very own kitchen. High in protein but without all the additives, you can take comfort knowing that choosing Ruth's means choosing healthy—***EVERY TIME.***

PITAYA FOODS

# BETTER QUALITY.
# BETTER VALUE. BETTER HEALTH.

YOUR ONE STOP SHOP FOR FROZEN SUPER-FRUITS

gardein
PLANT-BASED PROTEIN

## FROZEN

| PRODUCT | DESCRIPTION | UPC |
|---|---|---|
| 00119 | Acai Roots Acai + Guarana Frozen Pack 16/14 oz. | 898685001197 |
| 00112 | Acai Roots Acai Frozen Pack 16/14 oz. | 898685001128 |
| 00124 | Acai Roots Acai Sorbet Tub 1/3 Gal | 898685001241 |
| 00141 | Acai Roots Dragon Fruit Sorbet 3 Gallon Tub | 898685001418 |
| ARPB3G | Acai Roots Org Premium Acai Peanut Butter 1/3 gallon | 00898685001425 |
| 510002 | Alpha Foods Plant Based Beefy Burgers 1/10 lb | 10855099007723 |
| 6115100 | Alpha Foods Plant Based Buffalo Chik'n Pizza 8/6 oz | 10855099007495 |
| 694300 | Alpha Foods Plant Based Buffalo Chik'n Pot Pie 6/6 oz | 10855099007266 |
| 580000 | Alpha Foods Plant Based Chicken Nugget 1/10 lb | 10855099007662 |
| 694100 | Alpha Foods Plant Based Chik'n Pot Pie 6/6 oz | 10855099007242 |
| 6115000 | Alpha Foods Plant Based Classic Mozzarella Pizza 8/6 oz | 10855099007488 |
| 570000 | Alpha Foods Plant Based Grilled Chicken Strips 1/10 lb | 10855099007167 |
| 677001 | Alpha Foods Plant Based Grilled Chik'n Strips 12/8 oz | 10855099007594 |
| 855738002242 | Amafruit Dragon Fruit (Pitaya) Sorbet 3 Gal. | 00855738002242 |
| 855738002130 | Amafruits Acai Berry w/strawberry 8/14 oz | |
| 855738002051 | Amafruits Acerola 8/7 oz. | 855738002051 |
| 855738002044 | Amafruits Goiaba 8/7 oz. | 10855738002044 |
| 855738002075 | Amafruits Graviola 8/7 oz. | 855738002075 |
| 85573800218 | Amafruits Organic Acai Berry Sorbet Traditional 1/3 Gal | 85573800218 |
| 855738002198 | Amafruits Organic Acai Pure & Unsweetened 1/5 gal @ Frozen | 00855738002198 |
| 855738002003 | Amafruits Organic Acai Pure & Unsweetened Bulk 32/3.5 oz | 10855738002003 |
| 855738002010 | Amafruits Organic Acai Traditional Mix with Guarana Bulk 32/3.5oz. | 20855738002013 |
| 85573800223 | Amafruits Pitaya Dragonfruit Bite size 8/16 oz | 85573800223 |
| 000353 | Amy's Bean & Cheese Burrito 12/5.5 oz. | 10042272003539 |
| 000071 | Amy's Bean & Cheese Burrito 12/6 oz. | 10042272000712 |
| 000073 | Amy's Black Bean Burrito 12/6 oz. | 10042272000736 |
| 000051 | Amy's Black Bean Enchilada 12/10 oz. | 10042272000514 |
| 000081 | Amy's Black Bean Vegetable Enchilada 12/9.5 oz. | 10042272000811 |
| 000057 | Amy's Cheese Enchilada 12/9 oz | 10042272000576 |
| 000579 | Amy's Cheese Enchilada Whole Meal 12/9 oz | 10042272000576 |
| 000121 | Amy's Cheese Pizza Snacks 12/6 oz | 10042272001214 |
| 001005 | Amy's Chinese Noodles & Veggies 12/9.5 oz | 10042272010056 |
| 000041 | Amy's GF Garden Vegetable Lasagna 12/10.3 oz | 10042272000415 |
| 000352 | Amy's Gluten Free Bean & Rice Burrito 12/5.5 oz | 42272003522 |
| 000030 | Amy's Macaroni & Cheese 12/9 oz. | 10042272000309 |
| 000199 | Amy's Margherita Pizza 8/11 oz. | 10042272001993 |
| 000043 | Amy's Non-Dairy Rice Macaroni & Cheeze 12/8 oz. | 10042272000439 |

| PRODUCT | DESCRIPTION | UPC |
|---|---|---|
| 000026 | Amy's Non-Dairy Vegetable Pot Pie 12/7.5 oz | 10042272000262 |
| 000049 | Amy's Organic Sandwich Rounds GF 12/9 oz | 10042272000491 |
| 000045 | Amy's Rice Macaroni & Cheese 12/9 oz. | 10042272000453 |
| 003150 | Amy's Roasted Vegetable Tamale 12/10.3 oz | 10042272003157 |
| 000076 | Amy's Southwest Burrito 12/5.5 oz. | 10042272000767 |
| 000952 | Amy's Swedish Meatless Meatballs Light & Lean 12/8 oz | 10042272009524 |
| 000054 | Amy's Tofu Scramble 12/9 oz. | 1004227200054 |
| 000072 | Amy's Vegan Breakfast Burrito 12/6 oz | 42272000729 |
| 001191 | Amy's Vegan Cheese Pizza  Vegan 12/6 oz. | 10042272011916 |
| 000032 | Amy's Vegetable Lasagna 12/9.5 oz | 10042272000323 |
| 000814 | Amy's Vegetable Lasagna GF 12/9 oz. | 1004227200814 |
| 000531 | Amy's Veggie Loaf 12/10 oz | 10042272000538 |
| 002429 | Amy's Veggie Loaf Whole Meal Lite Sodium 12/10 oz | 10042272002426 |
| 000085 | Amy's Verde Enchilada 12/12.1 oz. | 10042272000859 |
| 00100 | Athens Filo Dough 12/16 oz. | 10072196001007 |
| 004013 | Beyond Meat Beef Plain Crumble 2/5 Lb. | 852629004013 |
| 21 004603 | Beyond Meat Beefy Crumble 8/10 oz. | 85262900460 |
| 1B15 | Beyond Meat Beyond Beef Retail 12/1 lb | 10850004207090 |
| 1B04 / 004668 | Beyond Meat Beyond Burger 40/4 oz | 00852629004668 |
| 1B01 | Beyond Meat Beyond Burger 8/8 oz | |
| 1P11 | Beyond Meat Beyond Sausage Brat Original 8/14 oz | 10852629004771 |
| 1P06 | Beyond Meat Breakfast Sausage Original 12/7.4 oz | 10852629004894 |
| 1P03 | Beyond Meat Breakfast Sausage Patty 1/9.19 lb (90 count) | 00850004207000 |
| 1P05 | Beyond Meat Breakfast Sausage Spicy 12/7.4 oz | 10850004207311 |
| 24 004610 | Beyond Meat Feisty Crumble 8/10 oz. | 10852629004610 |
| 004736 | Beyond Meat Hot Sausage Hot Italian 50/3.52 oz | 00852629004736 |
| 1P13 | Beyond Meat Sausage Hot Italian 8-14 oz | 10852629004757 |
| 004368 | Beyond Meat Sausage Italian Crumble 2/5 Lb. | 852629004368 |
| 004729 | Beyond Meat Sausage Original Brat 50/3.52 oz | 00852629004729 |
| 1B05 / 004712 | Beyond Meat Vegan Beef 32/6 oz | 00852629004712 |
| 14442 | Bloomfield Farm 3.5' Hamburger Bun (36) | 10639369144420 |
| 14444 | Bloomfield Farms Hot Dog Bun (36) | |
| 14447 | Bloomfield Farms Jumbo Bun (24) | 10639369144475 |
| 14445 | Bloomfield Farms Non GMO Dinner Roll (48) | 10639369144451 |
| 14443 | Bloomfield Farms Sandwich Bread 2 Pk (36) | 10639369144437 |
| 14448 | Bloomfield Farms Slider Bun (48) | 10639369144482 |
| 144493 | Bloomfield Top 8 Allergy Friendly Waffle Mix 15 Lb. Bag | |

## FROZEN

| PRODUCT | DESCRIPTION | UPC |
|---|---|---|
| 14446 | Bloomfields Farms Hoagie Roll(24) | 10639369144468 |
| 52779 | Bridor Straight Vegan Croissant | 10057483527798 |
| 2190800324 | Cascadian Farm Organic Sweet Corn 6/5 Lb. | 10021908003242 |
| CL20294 | Cedar Lake Croquette Doree 1/119 oz | 00073582202940 |
| CL40410 | Cedar Lake Vege-Boloni Roll 4/4 Lb. | 073582404122 |
| CL40110 | Cedar Lake Vege-Chik'n Roll 4/4 Lb. | 073582401121 |
| CL40210 | Cedar Lake Vege-Turkey Roll 4/4 Lb. | 073582402128 |
| 687880 | Cloverhill Apple Claw 6/6/4.25 oz | 10888109800250 |
| 689994 | Cloverhill Big Texas Cinnamon Roll 6/6/4 oz | 10888109800359 |
| 687879 | Cloverhill Cherry Cheese Claw 6/6/4.25 oz | 10888109800236 |
| COP501 | Copra Coconut Meat 10/1 Lb Bags | |
| COP300 | Copra Coconut Water 4/5 L | 852925005031 |
| 3DFU29207121 | Daiya Cheeze Lover's Pizza DF,GF 8/15.7 oz | 10871459001323 |
| 3DFU14220201 | Daiya Key Lime Cheesecake 8/14.1 oz | 1087145900137 |
| 3DFU14220001 | Daiya New York Cheesecake 8/14.1 oz | 87145900136 |
| 3DFU14220101 | Daiya Strawberry Cheesecake 8/14.1 oz | 87145900139 |
| 3DFU07215171 | Daiya Supreme Pizza 8/19.4 oz | 87145900182 |
| 011AN | Deland Bakery Cinnamon & Raisin Millet Bread 6/1 Lb. | N/A |
| 050AN | Deland Bakery Flax Millet Bread 6/1 Lb. | N/A |
| 002AN | Deland Bakery Garlic & Basil Bread 6/1 Lb. | N/A |
| 002GF | Deland Bakery GF Garlic & Basil Bread 6/1 Lb | N/A |
| 001GF | Deland Bakery GF Millet Bread 6/1 Lb. | N/A |
| 007GF | Deland Bakery GF Millet Zucchini Bread 6/1 Lb | N/A |
| 004GF | Deland Bakery GF Oatmeal Bread 6/1 Lb | N/A |
| 017GF | Deland Bakery GFMillet Hot Dog Buns 6/12 oz. | 831011101192 |
| 017AN | Deland Bakery Hot Dog Millet Buns 6/12 oz | N/A |
| 019AN | Deland Bakery Millet Bread - No Salt 6/1 Lb. | N/A |
| 059OR | Deland Bakery Millet Chia Bread Organic 6/1 Lb | N/A |
| 001AN | Deland Bakery Millet Special Bread 6/1 Lb | N/A |
| 005AN | Deland Bakery Oat Bran Bread 6/1 Lb. | N/A |
| 004AN | Deland Bakery Oatmeal Bread 6/1 Lb. | N/A |
| 023AN | Deland Bakery Onion & Garlic Millet Bagels 6/1 Lb. | N/A |
| 033OR | Deland Bakery Org. 14 Grain Bread Organic 6/2 Lb. | N/A |
| 003OR | Deland Bakery Org. 14 Grain Oatmeal Bread 6/1 Lb | 83101110000 |
| 008OR | Deland Bakery Org. Black Forest Bread 6/1 lb | 83101110008 |
| 154ORV | Deland Bakery Org. Vegan Brioche | N/A |
| 021AN | Deland Bakery Plain Millet Bagels 8/1 Lb | N/A |

| PRODUCT | DESCRIPTION | UPC |
|---|---|---|
| 009AN | Deland Bakery Potato Bread 6/1 Lb | N/A |
| 147GF | Deland Bakery Pumpkin Cake GF 1/3 lbs | N/A |
| 000AN | Deland Bakery Regular Millet Bread 6/1 Lb. | N/A |
| 007AN | Deland Bakery Zucchini Millet Bread 6/1 Lb. | N/A |
| 120GFV | Deland Natural Market Bagel GF 6/12 oz. | N/A |
| 012AN | Deland Natural Market Banana Millet Bread 6/16 oz. | N/A |
| 109GFV | Deland Natural Market Bread GF 6/1 Lb | N/A |
| 016GF | Deland Natural Market Bread Millet Hoagie GF 6/1 Lb | 831011101246 |
| 033GF | Deland Natural Market Carrot Muffins (4 pack) GF 8/12 oz. | 831011100362 |
| 150GFP | Deland Natural Market Carrot Premium Cake GF 1/16 oz. | N/A |
| 117GF | Deland Natural Market Carrot Premium Muffins GF 12/2 oz. | N/A |
| 059GF | Deland Natural Market Chia Bread GF 6/1 Lb | N/A |
| 083GF | Deland Natural Market Chia Chocolate Bownie Muffins GF 8/12 oz. | 831011104186 |
| 080GF | Deland Natural Market Chia Chocolate Brownie Cake GF 1/1 Lb | N/A |
| 094GF | Deland Natural Market Chia Chocolate Brownie Cookie GF 24/1.8 oz | N/A |
| 134GF | Deland Natural Market Chia Chocolate Premium Muffins GF 12/3 oz. | N/A |
| 119GF | Deland Natural Market Chia Flax Muffins GF 12/3 oz | N/A |
| 047OR | Deland Natural Market Ciabatta Bread Organic 6/1 Lb | N/A |
| 024AN | Deland Natural Market Cinnamon & Raisin Millet Bagels (6 pack) 6/16 oz. | N/A |
| 020GF | Deland Natural Market Dinner Rolls Bread GF 6/12 oz. | 83101101185 |
| 123GFV | Deland Natural Market Dinner Rolls GF 8/12 oz. | N/A |
| 046GF | Deland Natural Market French Bread (2 per bag) GF 6/1 lb | N/A |
| 122GFV | Deland Natural Market Hamburger Buns GF 1/12 oz. | N/A |
| 121GFV | Deland Natural Market Hot Dog Bread GF 8/12 oz. | 831011102724 |
| 012OR | Deland Natural Market Millet Banana Bread 6/1 Lb | N/A |
| 020AN | Deland Natural Market Millet Dinner Rolls 10/1 Lb. | N/A |
| 018GF | Deland Natural Market Millet Hamburger Bread GF 6/12 oz. | 831011101185 |
| 018AN | Deland Natural Market Millet Hamburger Buns 6/N/A | N/A |
| 011GF | Deland Natural Market Millet Raisin & Cinnamon Bread GF 6/1 Lb | N/A |
| 057OR | Deland Natural Market Organic Country Bread 6/1 Lb | 83101110242 |
| 106GFV | Deland Natural Market Pizza Crust Garlic & Basil GF 6/1 lb | N/A |
| 104GFV | Deland Natural Market Pizza Dough Garlic & Basil GF 6/1 Lb | N/A |
| 021GF | Deland Natural Market Plain Bagels GF 6/12 oz. | 83101101215 |
| 103GFV | Deland Natural Market Plain Thick Crust GF (1) | |
| 152GF | Deland Natural Market Pumpkin Cake GF 1/16 oz. | N/A |
| 032GF | Deland Natural Market Pumpkin Muffins (4 pack) GF 8/12 oz. | 8310111000983 |
| 118GF | Deland Natural Market Pumpkin Muffins GF 12/2 oz | N/A |

## FROZEN

| PRODUCT | DESCRIPTION | UPC |
|---|---|---|
| 026GF | Deland Natural Market Rice Bread Buns GF 6/1 Lb | N/A |
| 058GF | Deland Natural Market White Bread GF 6/1 Lb | N/A |
| 31180 | Field Roast Apple Maple Breakfast Sausage 1/9 Lb. | 00638031311804 |
| 61180 | Field Roast Apple Maple Breakfast Sausage Links 12/9.3 oz. | 00638031611805 |
| 60650 | Field Roast Burger 12/13 oz. | 0063803160650 |
| 30650 | Field Roast Burger 48/3.25 oz | 00638031306503 |
| 60104 | Field Roast Celebration Roast 12/1 lb | 10638031601049 |
| 30114 | Field Roast Celebration Roast Retail 6/2 Lb | 00638031301140 |
| 30730 | Field Roast Chipotle Corn Cutlets 1/11.4 Lb. | N/A |
| 31218 | Field Roast Frankfurter 1/12 Lb. | 00638031312184 |
| 61218 | Field Roast Frankfurter 12/16 oz. | 0063803161218 |
| 30708 | Field Roast Hazelnut Herb Cutlets 1/11.4 Lb. | 10638031507082 |
| 31415 | Field Roast Italian Sausage Crumbles 6/2 Lb. | 00638031314157 |
| 31215 | Field Roast Italian Sausage Links 48/3.33 oz | N/A |
| 60501 | Field Roast Lentil Sage Deli Slices 12/5.5 oz. | 00638031605019 |
| 30101 | Field Roast Lentil Sage Loaf 6/2 Lb. | 00638031301010 |
| 61216 | Field Roast Mexican Chipotle Sausage Links 12/12.95 oz. | 00638031612161 |
| 61238 | Field Roast Miniature Corn Dog 8/10 oz. | 10638031612380 |
| 30731 | Field Roast Porcini Dijon Cutlets 1/11.4 Lb. | 00638031307319 |
| 31217 | Field Roast Smoked Apple Sage Sausage 48/3.33 oz | 00638031312177 |
| 61217 | Field Roast Smoked Apple Sage Sausage Links 12/12.95 oz. | 00638031612178 |
| 30706 | Field Roast Sunflower Cutlets 1/11.4 Lb. | 10638031507068 |
| 60502 | Field Roast Wild Mushroom Deli Slices 12/5.5 oz. | 00638031605026 |
| 101C6 | Food For Life 7-Sprouted Grains Bread Organic 6/N/A | 073472001011 |
| 169C6 | Food For Life Brown Rice Bread No Eggs GF 6/N/A | 073472001691 |
| 213C6 | Food For Life Ezekiel 4:9 Burger Buns Sprouted Whole Grain Organic 6/N/A | 073472002131 |
| 131C6 | Food For Life Ezekiel 4:9 Cinnamon Raisin Sprouted Whole Grain Bread Organic 6/24 oz. | 073472001318 |
| 185C6 | Food For Life Ezekiel 4:9 English Muffins Sprouted Whole Grain GF 6/N/A | 073472001851 |
| 119C6 | Food For Life Ezekiel 4:9 English Muffins Sprouted Whole Grain Organic 6/N/A | 073472001196 |
| 124C6 | Food For Life Ezekiel 4:9 Flax Bread Sprouted Whole Grain Organic 6/24 oz. | 073472001240 |
| 214C6 | Food For Life Ezekiel 4:9 Hot Dog Buns Sprouted Whole Grain Organic 6/N/A | 073472002148 |
| 153C6 | Food For Life Ezekiel 4:9 Low Sodium Sprouted Whole Grain Bread Organic 6/N/A | 073472001530 |
| 120C6 | Food For Life Ezekiel 4:9 Sprouted Whole Grain Bread Organic 6/N/A | 073472001202 |
| 201C12 | Food For Life Ezekiel 4:9 Tortillas Sprouted Whole Grain Organic 6/N/A | 073472002018 |
| 381C12 | Food For Life Ezekiel 4:9 Whole Grain Pocket Bread 6/N/A | 073472003817 |
| 141C6 | Food For Life Genesis 1:29 Sprouted Whole Grain Bread Organic 6/N/A | 0734720014107 |
| 084223400195 | Gardein BBQ Pulled Porkless Bun 6/14.1 oz | 10842234001951 |

| PRODUCT | DESCRIPTION | UPC |
|---|---|---|
| 084223400079 | Gardein BBQ Wings 8/9 oz. | 10842234000794 |
| 087426700043 | Gardein Beef Tips 1/10 Lb. | 00874267000437 |
| 087426700089 | Gardein Beefless Burger 4.2 oz 1/12.6 lb | 00874267000895 |
| 087426700020 | Gardein Beefless Strips 1/10 Lb. | 00874267000208 |
| 084223400051 | Gardein Beefless Tips Retail 8/9 oz. | 10842234000510 |
| 084223400163 | Gardein Black Bean Burger 8/12 oz. | 10842234001630 |
| 087426700116 | Gardein Black Bean Burger Gluten Free 1/10.2 Lbs | 00874267001168 |
| 087426700152 | Gardein BREADED Chicken Breast 38/5 oz. | 00874267001526 |
| 0874267000321 | Gardein Breaded Chicken Tenders 1/12 Lb. | 00874267000321 |
| 084223400096 | Gardein Breaded Turkey 8/12.3 oz. | 10842234000961 |
| 084223400235 | Gardein Breakfast Pocket 6/14.1 oz | |
| 084223400331 | Gardein Breakfast Sausage 8-8oz | 10842234003313 |
| 087426700011 | Gardein Chicken Cubes 1/10 Lb | 00874267000116 |
| 084223400139 | Gardein Chicken Sliders 6/11.3 oz | 10842234001395 |
| 087426700010 | Gardein Chicken Strips 1/10 lbs | 00874267000109 |
| 087426700016 | Gardein Chick'n Breast 50/3.8 oz. | 00874267000161 |
| 084223400048 | Gardein Chik'n Scallopini Retail 8/10 oz. | 10842234000480 |
| 084223400080 | Gardein Chipotle & Lime Crispy Fingers 8/9.5 oz. | 10842234000800 |
| 084223400352 | Gardein Chipotle Georgia Style Chick'n Wings 8/8.4 oz | 10842234003528 |
| 084223400211 | Gardein Crab-Less Cakes 8/8.8 oz | 10842234002118 |
| 084223400100 | Gardein Crispy Chicken Patties Retail 8/12.4 oz | 10842234001005 |
| 087426700072 | Gardein Crispy Chicken Pieces 1/10 Lbs | 00874267000727 |
| 084223400074 | Gardein Crispy Chik'n Mandarin Orange 8/10.5 oz | 10842234000749 |
| 084223400166 | Gardein Fishless Filet Vegan 8/10.1 oz. | 10842234001661 |
| 084223400164 | Gardein Gluten Free Garden Veggie Burger 8/12 oz. | 10842234001647 |
| 087426700111 | Gardein Golden Fishless Filet 1/10 lb | 00874267001113 |
| 087426700113 | Gardein Ground Crumbles 1/10 Lb. | 00874267001137 |
| 084223400122 | Gardein Holiday Roast 8/40 oz | 10842234001227 |
| 087426700068 | Gardein Italian Pizza Crumbles 1/10 Lb. | 00874267000680 |
| 084223440102 | Gardein Italian Sausage 8/9 oz | 10842234401027 |
| 087426700071 | Gardein Meatless Meatballs (mildly spicy) 100/1.06 oz. | 00874267000710 |
| 084223400097 | Gardein Meatless Meatballs 8/12.7 oz | 10842234000978 |
| 084223400217 | Gardein Meatless Pepperoni Pizza Pockets 6/14.1 oz | 10842234002170 |
| 084223400350 | Gardein Nashville Hot Chick'n Tenders 8/8.1 oz | 10842234003504 |
| 084223400219 | Gardein Rigatoni n' Saus'age 6/20 oz. | 1084223400219 |
| 084223400052 | Gardein Seven Grain Crispy Tenders - Retail 8/9 oz. | 10842234000527 |
| 084223400343 | Gardein Skillet Meal Italian Saus'age Pasta 6/20 oz | 10842234003436 |

## FROZEN

| PRODUCT | DESCRIPTION | UPC |
|---|---|---|
| 084223400092 | Gardein Stuffed Turkey 8/16 oz. | 10842234000923 |
| 084223400212 | Gardein Sweet & Sour Pork Bites 8/10.5 oz. | 10842234002125 |
| 084223400138 | Gardein Szechuan Beef Retail 8/10.6 oz | 10842234001388 |
| 084223400099 | Gardein Teriyaki Strips Retail 8/10.5 oz. | 10842234000992 |
| 084223400098 | Gardein Ultimate Beef Ground 8/13.7 oz | 10842234000985 |
| 084223400082 | Gardein Ultimate Beefless Burger 8/12 oz. | 10842234000824 |
| 084223400706 | Gardein Ultimate Burger 1/160 oz (10 lb) | 00842234007062 |
| 10009 | Gardenburger Portabella Burger 8/10 oz | 8405910009 |
| 383499 | Greek Specialty Falafel FC Balls 4/4 lb (80 each) | 10077589374997 |
| 10530 | Hungry Planet Vegan Beef Premium Burger 30/5.3 oz | 00886844105305 |
| 6000010 | Impossible Burger 2.0 5 lb brick 4/case | 00816697020104 |
| 6000011 | Impossible Burger Patty 40-.25 lb | 00816697020111 |
| 6000022 | Impossible Sausage Patty 100/1.6 oz | 00816697020227 |
| 910110004100 | Just Egg Fully Cooked Folded Patty 120/2 oz | 00191011000414 |
| 910110010500 | JUST Inc. Just Egg Scramble 15/2 Lb. | 00191011001053 |
| 8000 | King's Hawaiian Sweet Rolls 12 pack | 10073435000041 |
| 6201133002230 | Kinnikinnick Cinnamon Sugar Donuts 8/6 oz | 6201133002230 |
| 620133001707 | Kinnikinnick Soft Plain Bagels 6/4 oz | 620133001707 |
| 620133002209 | Kinnikinnick Vanilla Glazed Donuts 8/6 oz | 620133002209 |
| LW202 | Lamb Weston Crispy Coat Fries Concertinas 6/5 lb | 10044979221759 |
| B27 | Lamb Weston Fast Browns Parfried Hash Browns 6/3.5 lb | 10044979002273 |
| L0091 | Lamb Weston Sweet Things Cut Frozen Sweet Potatoes 5/3 lb | 10044979120915 |
| 02055 | Lightlife GF Smokey Tempeh Strips 4/1.5 lb | 00043454020552 |
| CBBBP09 | LUHV FOOD Black Bean Burger 20/9 oz. | N/A |
| 4441 | Makai Fruits Acai Original Sorbet 1/3 gallon | |
| 4489 | Makai Fruits Acai-Coco Organic Sorbet 1/3 gallon | |
| 4447 | Makai Fruits Acerola Smoothie Mix 60/3.5 oz | |
| 4516 | Makai Fruits Blue Magic Vegan Base 1/3 gallon | |
| 215M011321 | Makai Fruits Chocolate 1/3 Gallon | |
| 7013 | Makai Fruits Dragon Fruit Sorbet 1/3 gallon | |
| 19092 | Makai Fruits Mango Sorbet 1/3 gallon | |
| 4510 | Makai Fruits Matcha Green Tea Sorbet 1/3 gallon | |
| 4512 | Makai Fruits Modern Coco Sorbet 1/3 gallon | |
| 4514 | Makai Fruits Pure White Coconut Base Sorbet 1/3 gallon | |
| 97195 | Morningstar Bacon Strips 12/5.25 oz. | 10028989971958 |
| 97197 | Morningstar Breakfast Bacon Strips 1/6 lbs (Food Service) | 00028989971975 |
| 97120 | Morningstar Breakfast Links 1/0.81 oz. (Food Service) | 00028989971203 |

| PRODUCT | DESCRIPTION | UPC |
|---|---|---|
| 97152 | Morningstar Breakfast Patties 112ct 1/1.34 oz. (Food Service) | 00028989971524 |
| 10089 | Morningstar Breakfast Sausage Patties 5/16 oz. | 00028989100894 |
| 10087 | Morningstar Breakfast Sausage Patties 6/8 oz. | 00028989100870 |
| 10103 | Morningstar Buffalo Chik Patties 7/10 oz. | 00028989101037 |
| 10109 | Morningstar Buffalo Wings 6/10.5 oz | 00028989101099 |
| 97762 | Morningstar Chik Nuggets 1/10 Lb. (Food Service) | 0002898997762 |
| 10202 | Morningstar Chik Patties 16/2.5 oz (Food Service) | 00028989102027 |
| 10107 | Morningstar Chik'n Nuggets 6/10.5 | 00028989101075 |
| 10252 | Morningstar Chorizo Crumble Vegan 6/10 oz | 2898910252 |
| 97500 | Morningstar Corn Dogs 8/10 oz. | 10028989975000 |
| 10067 | Morningstar Garden Veggie Burger 8/9.5 oz | 00028989100672 |
| 97712 | Morningstar Garden Veggie Patties 48/3.5 oz. (Food Service) | 1002898997712 |
| 97325 | Morningstar Grillers 48 48/2.25 oz. (Food Service) | 10028989973259 |
| 10079 | Morningstar Grillers Original 5/18 oz | 00028989100795 |
| 10081 | Morningstar Grillers Original 8/9 oz. | 00028989100818 |
| 10083 | Morningstar Grillers Prime 8/10 oz. | 00028989100832 |
| 10093 | Morningstar Hot & Spicy Sausage Patties 6/8 oz. | 00028989100931 |
| 10331 | Morningstar Incogmeato Burgers Original 6/25.5 oz | 00028989103314 |
| 10338 | Morningstar Incogmeato Sausage 48/2.25 oz | 10028989103380 |
| 10091 | Morningstar Maple Sausage Patties 6/8 oz. | 00028989100917 |
| 10128 | Morningstar Meal Starter Chik'n Strips 6/10 oz. | 00028989101280 |
| 10143 | Morningstar Meal Starter Chipotle Black Bean Crumbles 6/12 oz. | 00028989101433 |
| 10141 | Morningstar Meal Starter Grillers Crumbles 6/12 oz. | 00028989101419 |
| 10073 | Morningstar Mediterranean Chikpea Burger 8/9.5 oz | 00028989100733 |
| 10101 | Morningstar Original Chik Patties 8/10 oz. | 0028989101013 |
| 10111 | Morningstar Parmesean Garlic Wings 6/10 oz. | 00028989101112 |
| 97110 | Morningstar Sausage Links 12/8 oz. | 10028989971101 |
| 10230 | Morningstar Sausage Style Crumbles 2-5 lb (Food Service) | 00028989102300 |
| 49938 | Morningstar Spicy Black Bean Burger 48/2.9 oz (Food Service) | 00028989499387 |
| 97765 | Morningstar Spicy Black Bean Burger 48/3.25 oz. (Food Service) | 10028989977653 |
| 10063 | Morningstar Spicy Black Bean Burger 8/9.5 oz | 00028989100634 |
| 31651 | Morningstar Spicy Chipotle Black Bean Burger 4/4.25 oz. (Food Service) | 00028989316516 |
| 10069 | Morningstar Tomato & Basil Pizza Burger 8/9.5 oz | 00028989100696 |
| 10228 | Morningstar Veggie Burger Meat Lovers Vegan 6-16oz | 00028989102287 |
| 57796 | Morningstar Veggie Hot Dogs 8/8.04 oz. | 00028989577962 |
| 10319 | Morningstar Veggie Meatballs 6/10.3 oz | 28989-10319 |
| 97790 | Morningstar Vegimax Sub 4/12 Pk (Food Service) | 10028989977905 |

## FROZEN

| PRODUCT | DESCRIPTION | UPC |
|---|---|---|
| 609443 | Mrs. Freshley's Cinnamon Twirls 4/12/3 oz | 20072250085179 |
| 399315 | Mrs. Freshley's Creamy Curl Honey Bun 6/9/4 oz | 72250910385 |
| 10204 | Nona Lim Tokyo Ramen 6/10 oz | 10859792002719 |
| 733422 | Paow Chef Style 2/5 Lbs. | 7-38944-80057-7 |
| 733426 | Paow Crusted Rice Patty 4/2.65 Lbs. | 7-38944-80062-1 |
| 733432 | Paow Italian sausage flavored pieces 4/2.5 Lbs. | 7-38944-80064-5 |
| 733424 | Paow Mini Bites 4/2.5 Lbs. | 7-38944-80060-7 |
| 733427 | Paow Patty Burguer Oumpher 3/4 Lbs. | 7-38944-80063-8 |
| 733428 | Paow Pepperoni flavored pieces 4/2.5 Lbs. | 7-38944-80066-9 |
| 733430 | Paow Philly Dark 4/2.5 Lbs. | 7-38944-80065-2 |
| 733429 | Paow Philly Light 4/2.5 Lbs. | 7-38944-80061-4 |
| 733420 | Paow Pieces 2/5 Lbs | 7-38944-80056-0 |
| 733423 | Paow Veggie Bites 4/2.5 Lbs. | 7-38944-80059-1 |
| 02010 | Pitaya Plus Coconut Smoothie Packs 60/3.5 oz | |
| 001008 | Pitaya Plus Dragon Fruit 20 Lb. Bulk Cubes | 853687004065 |
| 001007 | Pitaya Plus Dragon Fruit IQF 8/12 oz | 10853687004055 |
| 1006 | Pitaya Plus Dragon Fruit Sorbet 1/3 gallon | 853687004096 |
| 1010 | Pitaya Plus Dragonfruit Smoothie Packs Organic 60/100 grams (3.5 oz) | N/A |
| 004253 | Pitaya Plus Org Acai Unsweetened Smoothie Packs 60/3.5 oz FS | 10853687004253 |
| 5010 | Pitaya Plus Org Acai w/Guarana Smoothie Packs 60/3.5 oz | 10853687004277 |
| 004317 | Pitaya Plus Organic Jackfruit Bulk 2/10 lb | 853687004317 |
| 6008 | Pitaya Plus Passion Fruit 2/10 lb | 853687004331 |
| 7008 | Pitaya Plus Watermelon IQF Bulk 2/10 lb | 853687004324 |
| 730 | Ruth's American Vegetarian Crumble 10/8 oz | 853880007689 |
| 724 | Ruth's Breakfast Patty 9/9 oz | |
| 727 | Ruth's Homestyle Vegetarian Ball 10/8 oz | |
| 726 | Ruth's Pepper & Cheese Vegetarian Slider 10/7.4 oz | 853880007597 |
| 729 | Ruth's Sunflower Meatless Patty 8/10 oz | |
| 725 | Ruth's Sweet & Tangy Vegtarian Balls 10/8 oz | 853880007559 |
| 699627 | Savor Imports Ready-to-eat Basmati Rice 6/4 lb | 10684476057514 |
| 23045 | Signature Aloha Brioche Bun 60-3.4 oz | 10886105230453 |
| 10055991071055 | Silver Hills Bakery Cinnamon Raisin Sprouted Organic Bread 8/24 oz. | 10055991071055 |
| 10055991071048 | Silver Hills Bakery Light Rye Bread Sprouted Organic 8/24 oz. | 10055991071048 |
| 10055991071031 | Silver Hills Bakery Multigrain Sprouted Organic Bread 8/24 oz. | 10055991071031 |
| 10055991071024 | Silver Hills Bakery Soft Wheat Bread Sprouted Organic 8/24 oz. | 10055991071024 |
| 11113 | Sweet Earth Baja Breakfast Burrito 12/7 oz | 016741111134 |
| 21112 | Sweet Earth Baja Breakfast Burrito 12/7 oz | 01674121113 |

| PRODUCT | DESCRIPTION | UPC |
|---|---|---|
| 111134 | Sweet Earth Big Sur Breakfast Burrito 12/7 oz | 0001674111134 |
| 61177 | Sweet Earth Chipotle Strips 6/8 oz. | 016741311770 |
| 25550 | Sweet Earth Egg Veg Ham Swiss Breakfast Sandwich 6/9.6 oz | 016741255500 |
| 001305 | Sweet Earth Empanada 10/4.2 oz | 00016741001305 |
| 44111 | Sweet Earth Hickory Sage Smoked Seitan Bacon 6/5.5 oz | 016741431119 |
| 21185U | Sweet Earth Mindful Chicken Ready to Eat 1/9 lb | 00013800921185 |
| 697669 | Sweet Earth Prof General Tso's Tofu Bowl 8/9 oz | 00016741001107 |
| 14425 | Sweet Earth Teriyaki Veggie Burger 6/10 oz. | 016741144255 |
| 61133 | Sweet Earth Traditional Slices 6/8 oz. | 016741311336 |
| 44121 | Sweet Earth Tuscan Veggie Sausage Patties 6/8 oz. | 016741441217 |
| BLK10A9930 | The Program Blackberries Whole 1/30 lb | |
| BLK10A1130 | The Program Blackberries Whole Imported 1/30 lb | |
| N20A1030 | The Program Blueberries 1/30 Lb. | N/A |
| ELD10A9922 | The Program Elderberries 1/22 lb | |
| N14A9930 | The Program Mango Chunks 1/30 Lb. | N/A |
| ORRS10A9925 | The Program Org Red Raspberries 1/25 lb | |
| O20A1030 | The Program Organic Blueberries 1/30 Lb. | N/A |
| O14F9910 | The Program Organic Coconut Cubes 2/5 Lb. | N/A |
| O14A9930 | The Program Organic Mango Chunks 1/30 Lb. | N/A |
| O13A9920 | The Program Organic Peaches Sliced 4/5 Lb. | N/A |
| O14C9930 | The Program Organic Pineapple Chunks 1/30 Lb. | N/A |
| O13A9930 | The Program Organic Sliced Bananas 1/30 Lb. | N/A |
| O10A9930 | The Program Organic Strawberries 1/30 Lb. | N/A |
| O10A9922 | The Program Organic Strawberries Whole 1/22 lb (10 kg) | |
| N13A9920 | The Program Peaches Sliced 1/40 Lb. | N/A |
| N14M9930 | The Program Pineapple Chunks 1/30 Lb. | N/A |
| RRS10A9922 | The Program Red Raspberries, Whole 1/22 lb | |
| N13A9930 | The Program Sliced Bananas 1/20 Lb. | N/A |
| N10A9930 | The Program Strawberries Whole 1/30 Lb. | N/A |
| 10615 | Tofurky - Vegetarian Feast 6/3.5 lb | 10025583004631 |
| 11216 | Tofurky Bulk Oven Roast Deli Chub 4/6 lb | 10025583112169 |
| 10106 | Tofurky Chorizo Style Bulk 5/1 Lb | 10025583004075 |
| 10458 | Tofurky Deli Slices Hickory 10/1 Lb | 10025583004518 |
| 10979 | Tofurky Ham Deli 10/1 Lb | 10025583004587 |
| 10192 | Tofurky Roast 6/26 oz | 10025583074610 |
| 01207 | Tofutti Chocolate 8/16 oz | |
| 01301 | Tofutti Cuties - Vanilla 12/12 oz | 020188013012 |

## FROZEN

| PRODUCT | DESCRIPTION | UPC |
|---|---|---|
| 01201 | Tofutti Vanilla 8/16 oz | 020188012015 |
| 01209 | Tofutti Vanilla Almond Bark | 020188012091 |
| 01212 | Tofutti Vanilla Fudge 8/16 oz | 020188012121 |
| 01208 | Tofutti Wild Berry Supreme 8/16 oz | 020188012084 |
| SS005 | Trinity Frozen Foods 3/8 x 3/8 Crinkle Cut Sweet Potato Fries 6/2.5 lb | 10840055100044 |
| TA00637 | Tropical Acai Dragon (Pitaya) Fruit No Sugar 2/8.82 Lbs | 85500600678 |
| TA00636 | Tropical Acai Organic Acai Pure Zero Sugar 2/8.82 lb cubes | 10855006006368 |
| TA00639 | Tropical Acai Organic Acai Sorbet 1/2.6 gallon | |
| TA00633 | Tropical Acai Pitaya Sorbet 3 Gal | 855006006330 |
| TA00638 | Tropical Acai Sweetened Organic Acai Berry Cubes 2/8.8 lb | |
| 10715 | Tufurky Bulk Lightly Seasoned Chickn | |
| 9899780932 | Udi's Classic Hot Dog Bun 6/14.3 oz | 10698997809323 |
| 069899780917 | Udi's Pizza Crust 9 in 8/8 oz. | 10698997809170 |
| 9899780984 | Udi's Whole Grain Burger Bun 8/10.8 oz | 10698997809842 |
| 0091810 | Uncut Breakfast Sausage Patty 2 oz 80/case 1/10 lb | 00850335009182 |
| 0080510 | Uncut PB Beef Tips 4/2.5 lb | 00850335008055 |
| 0080810 | Uncut PB Pulled Pork 4/2.5 lb | 00850335008086 |
| 0091710 | Uncut PB Roasted Turkey 1/10 lb | 00850335009755 |
| 14502 | Vegadelphia Veggie Beef 40/10 Lb. | 28014101000 |
| 14501 | Vegadelphia Veggie Chicken 40/10 Lb. | 28014201007 |
| V022L | Vegefarm Smoked Drum Stick Vegan Bulk 4/6.6 Lb. | N/A |
| J030V | Vegefarm Stewed Lamb Chunk Vegan 24/16 oz. | N/A |
| E097 | Vegefarm Supreme Meatballs 24/1 Lb | |
| B062V | Vegefarm Tuna Fillet Vegan 12/2.2 Lb. | N/A |
| V028 | Vegefarm Vegan Bacon Slices 30/10.6 oz. | N/A |
| A069V | Vegefarm Vegan Half Chicken 6/4.84 Lb. | N/A |
| D002 | Vegefarm Vegan Salmon 30/10.6 oz | N/A |
| Q18 | Vegefarm Vegan Shrimps 40/8 oz. | N/A |
| V022 | vegefarm Vegan Smoked Drum Stick 40/8.3 oz. | N/A |
| J020 | Vegefarm Vege Beef Ball 4/6.6 Lb. | N/A |
| J018 | Vegefarm Vege Beef Chunk 4/6.6 Lb. | N/A |
| J028 | Vegefarm Vege Beef Chunks 24/1 Lb. | N/A |
| B089 | Vegefarm Vege Fish Sticks 24/16 oz. | N/A |
| A037 | Vegefarm Vege Half Chicken 24/6.3 oz. | N/A |
| B084 | Vegefarm Vege Ribbonfish 24/N/A | N/A |
| B082 | Vegefarm Vege Ribbonfish 4/6.6 Lb. | N/A |
| G140 | Vegefarm Vege Shrimp 24/16 oz. | N/A |

| PRODUCT | DESCRIPTION | UPC |
|---|---|---|
| C085 | Vegefarm Vege Sliced Bacon Ham 24/1.1 Lb. | N/A |
| EV28F | Vegetarian Plus Chicken Strips Chunk (Element Series) 6/2.2 lbs | 683061855286 |
| BV04M | Vegetarian Plus Vegan Black Pepper Steak 12/10.5 oz. | 683061852025 |
| BV04F | Vegetarian Plus Vegan Black Pepper Steaks With Sauce 6 Pk/2.2 Lb. | 683061852049 |
| AV23F | Vegetarian Plus Vegan Chicken Drumsticks (Element Series) 6/2.2 Lb. | 683061851233 |
| AV35MK | Vegetarian Plus Vegan Chicken Tikka Masala 8/10.5 oz.@Frozen | |
| CV10M | Vegetarian Plus Vegan Citrus Sparerib Cutlets 12/10.5 oz. | 683061852070 |
| AV21MK | Vegetarian Plus Vegan Ginger Chicken 8/10.5 oz.@Frozen | |
| AV21F | Vegetarian Plus Vegan Ginger Chicken With Sauce 6 Pk/2.2 Lb. | 683061851219 |
| AV08F | Vegetarian Plus Vegan Half Chicken (Element Series) 24/6.7 oz | 683061851080 |
| AV25M | Vegetarian Plus Vegan Kung Pao Chicken 12/10.5 oz. | 683061851110 |
| AV25F | Vegetarian Plus Vegan Kung Pao Chicken With Sauce 6/2.2 lbs | 683061851257 |
| BV02F | Vegetarian Plus Vegan Lamb Chunk (Element Series) 6/2.2 Lb. | 683061852025 |
| BV09MK | Vegetarian Plus Vegan Lamb Vindaloo 8/10.5 oz | |
| AV38F | Vegetarian Plus Vegan Orange Chicken (With Sauce) 6/2.2 Lbs | 683061851387 |
| AV38M | Vegetarian Plus Vegan Orange Chicken 12/10.5 oz. | 683061851295 |
| AV38MK | Vegetarian Plus Vegan Orange Chicken 8/10.5 oz | |
| GV01F | Vegetarian Plus Vegan Shrimp (Element Series) 6/2.2 Lb. | 683061857013 |
| AV41F | Vegetarian Plus Vegan Teriyaki Chicken With Sauce 6 Pk/2.2 Lb. | 683061851417 |
| FV38F | Vegetarian Plus Vegan Tuna Rolls (Element Series) 12/12 oz | 683061856382 |
| AV29M | Vegetarian Plus Vegan Whole Turkey w/gravy & Stuffing 3/6 Lb. | 683061301295 |
| WF3301 | Worthington Chicken Roll 4/4 Lb. | 00858156006014 |
| WF3353 | Worthington Chicken Slices 8/8 oz. | 00858156006519 |
| WF3316 | Worthington Chic-ketts 12/16 oz. | 00858156006038 |
| WF3317 | Worthington Chic-ketts Roll 4/4 Lb. | 00858156006809 |
| WF3306 | Worthington Corned Beef 4/4 Lb. | |
| WF3358 | Worthington Corned Beef Slices 8/8 oz. | 00858156006533 |
| WF3361 | Worthington Deli Slices - Salami 22/8 oz | 00858156006830 |
| WF3357 | Worthington Deli Slices - Turkey 22/8 oz | 00858156006816 |
| WF3328 | Worthington Dinner Roast 6/2 Lb. | 00858156006076 |
| WF3346 | Worthington Fripats 48/2.25 oz. | 00858156006106 |
| WF3345 | Worthington Fripats 8/9 oz. | 00858156006458 |
| WF3347 | Worthington Fripats Bulk 1/68 ct. | 85816006717 |
| WF3318 | Worthington Ham Roll 4/4 Lb | 00858156006700 |
| WF3351 | Worthington Ham Slices 22/8 oz. | 00858156006823 |
| WF3350 | Worthington Ham Slices 8/8 oz. | 00858156006571 |
| WF3334 | Worthington Leanies 2/4.96 Lb. | 0085815600-6427 |

## FROZEN

| PRODUCT | DESCRIPTION | UPC |
|---|---|---|
| WF3333 | Worthington Leanies 8/8.5 oz | 00858156006465 |
| WF3320 | Worthington Prosage Roll 12/16 oz. | 00858156006168 |
| WF3314 | Worthington Salami Roll 4/4 Lb. | 008515600670 9 |
| WF3359 | Worthington Salami Slices 8/8 oz. | 00858156006595 |
| WF3360 | Worthington Sausage Links 2/80 Cnts. | 00858156006748 |
| WF3324 | Worthington Sausage Links 8/8 oz. | 00858156006472 |
| WF3332 | Worthington Sausage Patties 8/8 oz | 858156006625 |
| WF3365 | Worthington Sausage Patties FS 1/8.3 Lbs | 858156006755 |
| WF3312 | Worthington Smoked Turkey Roll 4/4 Lb. | 00858156006182 |
| WF3356 | Worthington Smoked Turkey Slices 8/8 oz. | 00858156006557 |
| WF3342 | Worthington Stakelets 8/10 oz. | 00858156006649 |
| WF3343 | Worthington Steaklet 1/180 | 00858156006724 |
| WF3323 | Worthington Tuna Roll 12/12 oz | |
| WF3329 | Worthington Turkey Roast 8/16 oz. | 00858156006663 |
| WF4001 | Worthington Xburger 6/8 oz | 858156006939 |
| WF4011 | Worthington Xburger FS 10 Lb 40 ct. | 858156006717 |
| 000255 | Zuma Valley  Frozen Org Young Coconut Meat 6/4.4 lb | 864563000255 |
| 000490 | Zuma Valley Frozen Org Coconut Cream 13/2.2 lb | 865073000490 |

WORTHINGTON

PROUDLY OFFERING A BROAD RANGE OF SUPERIOR, PLANT-BASED MEATS THAT ARE BETTER-FOR-YOU AND DELICIOUS – SINCE 1939!

amafruits™
SUPERFRUITS FROM THE AMAZON

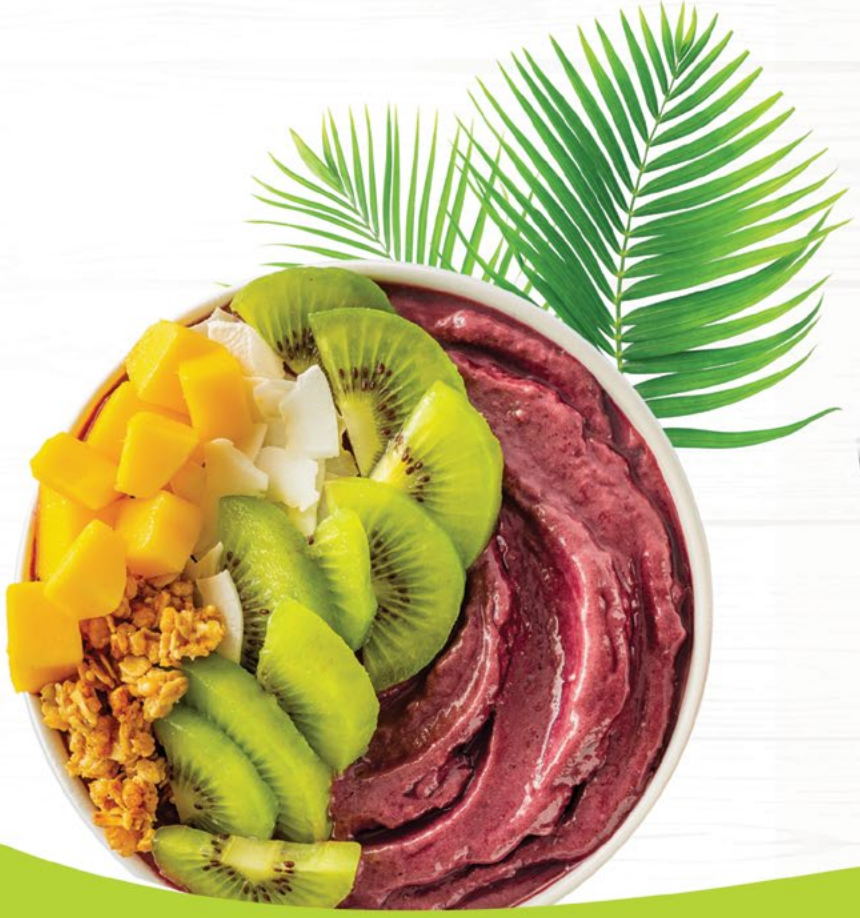

SUSTAINABLY SOURCED FROM THE
HEART OF THE AMAZON

# WE BRING THE BEST TO YOU!

Sunbelt
Natural Foods Distributors

# GROCERIES

Sunbelt
Natural Foods Distributors

**Eden Foods Garbanzo Beans**

PRODUCT # **102960**
UPC # **024182002515**

**Creative Foods Shredded Wheat Protein Dark 12/7 oz.**

PRODUCT # **10361**
UPC # **679345103617**

**Mayacamas Brown Gravy Mix 12/.70 oz**

PRODUCT # **03034**
UPC # **074888303034**

**Native Forrest Jackfruit 14 oz**

PRODUCT # **V869**
UPC # **043182508698**

**Tropical Green Organic Coconut Oil 16 oz**

PRODUCT # **4666**
UPC # **10862224000108**

**Mori-Nu Tofu Firm 12/12.3 oz.**

PRODUCT # **608044**
UPC # **10085696618040**

TRADITIONS

**SUSTAINABLE PLANT-BASED PROTEIN**

# ROOTED IN DELICIOUS

We're proud to have planted our roots in sustainable protein more than 125 years ago. That's why we continue to deliver your favorite Traditions line of products, with recipes that have remained unchanged since inception.

While we've been around for more than a century, we continue to walk the walk when it comes to good health. Not bad for a centenarian. Must be all the sustainable, plant-based proteins.

- **Vegetarian and Vegan Varieties**
- **High in Protein**
- **Low-Fat Options**
- **No Cholesterol**
- **Same Great Recipes**

| PRODUCT | DESCRIPTION | UPC |
|---|---|---|
| 000514 | Amy's Alphabet Soup Organic 12/14.1 oz | 10042272005144 |
| 000530 | Amy's Black Bean Chili Organic 12/14.7 oz | 10042272005304 |
| 000580 | Amy's Butternut Squash Soup Lite Sodium 12/14.1 oz | 10042272005809 |
| 000510 | Amy's Chili Medium Organic 12/14.7 oz | 10042272005106 |
| 000511 | Amy's Chili Medium With Vegetables Organic 12/14.7 oz | 10042272005113 |
| 000512 | Amy's Chili Spicy Organic 12/14.7 oz | 10042272005120 |
| 000540 | Amy's Chunky Vegetable Soup Organic 12/14.3 oz | 10042272005403 |
| 000506 | Amy's Cream of Mushroom Soup 12/14.1 oz | 859084005063 |
| 000581 | Amy's Cream Of Tomato Soup Organic LS 12/14.5 oz | 10042272005816 |
| 000547 | Amy's Fire Roasted Southwestern Vegetable Soup Organic 12/14.3 oz | 10042272005472 |
| 000583 | Amy's Lentil Soup - Lite Sodium 12/14.5 oz | 10042272005830 |
| 000502 | Amy's Lentil Soup Organic 12/14.5 oz | 10042272005021 |
| 000582 | Amy's Lentil Vegetable Soup - Lite Sodium 12/14.5 oz. | 10042272005823 |
| 000535 | Amy's Lentil Vegetable Soup Organic 12/14.5 oz | 10042272005359 |
| 000587 | Amy's Medium Chili - Lite Sodium 12/15.4 oz. | 10042272005878 |
| 000507 | Amy's Minestrone Soup Organic 12-14.1 oz dry | 10042272005076 |
| 000585 | Amy's Minestrone Soup Organic LS 12/14.1 oz | 10042272005854 |
| 000626 | Amy's Mushroom Bisque With Porcini 12/14 oz. | 10042272006264 |
| 000503 | Amy's No-Chicken Noodle Soup 12/14.1 oz. | 10042272005038 |
| 000730 | Amy's Org Fire Roasted Southwestern Vegetable Soup 12/14.3 oz | 10042272007308 |
| 000669 | Amy's Red Lentil Kale Quinoa Soup Organic 12/14.4 oz | 10042272006691 |
| 000550 | Amy's Refried Beans Traditional Organic 12/15.4 oz | 10042272005502 |
| 000589 | Amy's Refried Beans Traditional Organic 12/15.4 oz | 10042272005892 |
| 000552 | Amy's Refried Beans With Green Chile 12/15.4 oz | 10042272005526 |
| 000558 | Amy's Refried Black Beans - Lite Sodium 12/14.7 oz. | 10042272005588 |
| 000551 | Amy's Refried Black Beans Organic 12/15.4 oz | 10042272005519 |
| 000564 | Amy's Spanish Rice Red Beans Soup Organic 12/14.7 oz | 10042272005649 |
| 000588 | Amy's Spicy Chili - Lite Sodium 12/14.7 oz. | 10042272005885 |
| 000584 | Amy's Split Pea Soup Organic LS 12/14.1 oz | 10042272005847 |
| 000513 | Amy's Thai Coconut Soup 12/14.1 oz | 10042272005137 |
| 000586 | Amy's Tomato Bisque Chunky Soup - Lite Sodium 12/14.5 oz | 10042272005861 |
| 000536 | Amy's Tomato Bisque Chunky Soup 12/14.5 oz. | 10042272005366 |
| 000519 | Amy's Tuscan Bean & Rice Soup Organic 12/14.1 oz | 10042272005199 |
| 000508 | Amy's Vegetable Barley Soup 12/14.5 oz. | 10042272005083 |
| 000517 | Amy's Vegetarian Baked Beans 12/15 oz. | 10042272005175 |
| 399 | Anutra Grain Ground Pouch 12/8.5 oz. | 20182592000393 |
| 00382 | Anutra Grain Whole Pouch 12/8.5 oz. | 10182592000396 |

## GROCERIES

| PRODUCT | DESCRIPTION | UPC |
|---|---|---|
| 000450 | Anutra Omega-3 Powder 4/8.5 oz | |
| A00045 | Anutra Omega-3 Powder 6/11 oz. | N/A |
| 1141362 | Bakon Hickory Bakon Smoked Yeast 1/44 Lb. | N/A |
| 10600 | Bakon Hickory Smoked Yeast 12/3.50 oz. | 078443106504 |
| 10013000562604 | Bell' Orto Tomato Crushed Puree Pouch 6/105 oz | 10013000562604 |
| 106700250 | Bella Vista #10 Black Beans in Brine 6/110 oz | |
| 10710906 | Bella Vista #10 Can Crushed Tomatoes 6/105 oz | |
| 106700100 | Bella Vista #10 Dark Red Kidney Beans in Brine 6/110 oz | |
| 106700230 | Bella Vista #10 Fancy Chick Peas 6/110 oz | |
| 10713106 | Bella Vista #10 Great Northern Beans 6/110 oz | |
| 601112 | Better Tan Bouillon No Chicken Vegan Base 6/1 lb | 00098308240426 |
| 07854 | Better Than Milk Rice Original Pouch 6/21.4 oz | 041648078549 |
| 07981 | Better Than Milk Rice Vanilla 6/21.4 oz. | 10041648079819 |
| 07855 | Better Than Milk RIce Vanilla Pouch 6/21.4 oz | 041648078556 |
| 07851 | Better Than Milk Soy Original Pouch 6/25.9 oz | 041648078518 |
| 07830 | Better Than Milk Soy Vanilla 6/22.4 oz. | 10041648078303 |
| 07852 | Better Than Milk Soy Vanilla Pouch 6/22.4 oz | 041648078525 |
| 200500 | Bill's Best Beef Seasoning 1/5.5 lb | |
| 200200 | Bills Best Beef Seasoning 12/9.5 oz. | N/A |
| 200600 | Bills Best Chik'nish Seasoning 1/5.5 Lb. | 732301909040 |
| 200100 | Bills Best Chik'nish Seasoning 8/11 oz. | 732301415916 |
| 200250 | Bills Best Curry Seasoning 12/4 oz. | 732301129974 |
| 1415S244 | Bob's Red Mill 10 Grain Pancake & Waffle Mix 4/24 oz | 10039978112047 |
| 1505S294 | Bob's Red Mill 13 Bean Soup Mix Pouch 4/29 oz | 10039978122510 |
| 1180S164 | Bob's Red Mill 5 Grain Hot Cereal 4/16 oz | 10039978111057 |
| 1590S085 | Bob's Red Mill Active Dry Yeast 5/8 oz | 20039978045014 |
| 4999S164 | Bob's Red Mill Almond Flour 4/16 oz. | 10039978053814 |
| 1366C0112 | Bob's Red Mill Apple Cinnamon Oatmeal GF 12/2.36 oz. | 40039978001847 |
| 1030S164 | Bob's Red Mill Arrowroot Starch/Flour 4-16 oz | 00039978025057 |
| 1050S144 | Bob's Red Mill Baking Powder 4/14 oz | 20039978033929 |
| 1055S164 | Bob's Red Mill Baking Soda 4/16 oz | 20039978033912 |
| 1367C0108 | Bob's Red Mill Blueberry Hazelnut Oatmeal Cup 8/2.5 oz | 40039978071840 |
| 1235S164 | Bob's Red Mill Brown Flaxseed Meal 4/16 oz | 10039978023305 |
| 1460S244 | Bob's Red Mill Brown Rice Flour 4/24 oz | 10039978033151 |
| 1100S244 | Bob's Red Mill Bulgar 4/24 oz | 10039978111248 |
| 6170S244 | Bob's Red Mill Buttermilk Pancake & Waffle Mix 4/24 oz | 10039978118803 |
| 1953S204 | Bob's Red Mill Cassava Flour 4/20 oz | 10039978001785 |

| PRODUCT | DESCRIPTION | UPC |
|---|---|---|
| 1260S164 | Bob's Red Mill Chickpea Flour Resealable Pouch 4/16 oz | 10039978113327 |
| 1279S124 | Bob's Red Mill Cinnamon Raisin Granola 4-12 oz | 10039978031881 |
| 1669S124 | Bob's Red Mill Classic Granola 4/12 oz | 10039978026627 |
| 1368C0112 | Bob's Red Mill Classic Oatmeal Cup 12/1.81 oz | 40039978021845 |
| 1130S104 | Bob's Red Mill Coconut Flakes 4/10 oz | 10039978035810 |
| 1358S116 | Bob's Red Mill Coconut Spice Granola 6/11 oz | 10039978021738 |
| 1145S244 | Bob's Red Mill Corn Grits Resealable Pouch 4/24 oz | 10039978111255 |
| 1146S184 | Bob's Red Mill Cornstarch 4/18 oz | 10039978015836 |
| 1359S116 | Bob's Red Mill Cranberry Almond Granola 6/11 oz | 10039978031737 |
| 1355S324 | Bob's Red Mill Extra Thick Rolled Oats 4/32 oz | 0039978051551 |
| 6048S324 | Bob's Red Mill Fashioned Rolled Oats 4/32 oz. | 10039978049527 |
| 1235S324 | Bob's Red Mill Flax Seed Meal 4/32 oz. | 10039978033304 |
| 1230S134 | Bob's Red Mill Flaxseeds 4/13 oz | 20039978034209 |
| 1601S644 | Bob's Red Mill GF 1 to 1 Baking Flour 4/64 oz | 0039978054538 |
| 1601S224 | Bob's Red Mill GF 1-1 Baking Flour 4-22 oz | 10039978034530 |
| 1600S224 | Bob's Red Mill GF All Purpose Baking Flour 4-22 oz | 10039978024524 |
| 1600S444 | Bob's Red Mill GF All Purpose Baking Flour 4-44 oz | 10039978034523 |
| 1972S124 | Bob's Red Mill GF Apple Blueberry Granola 4/12 oz | 10039978003659 |
| 1367C0112 | Bob's Red Mill GF Blueberry Hazelnut Oatmeal Cup 12/2.5 oz | 40039978011846 |
| 1612S214 | Bob's Red Mill GF Brownie Mix 4/21 oz | 10039978114645 |
| 1616S164 | Bob's Red Mill GF Chocolate Cake Mix 4/16 oz | 10039978114683 |
| 1617S224 | Bob's Red Mill GF Corn Flour Pouch 4/22 oz | 10039978014693 |
| 1596S125 | Bob's Red Mill GF Egg Replacer 5/12 oz | 20039978006206 |
| 1602S164 | Bob's Red Mill GF Homemade Wonderful Bread Mix 4/16 oz | 10039978114546 |
| 1971S124 | Bob's Red Mill GF Honey Oat Granola 4-12 oz | 10039978003642 |
| 1620S244 | Bob's Red Mill GF Med Grind Cornmeal 4/24 oz | 10039978024722 |
| 1973S164 | Bob's Red Mill GF Muesli 4-16 oz | 10039978003666 |
| 4998S164 | Bob's Red Mill GF Natural Almond Flour 4/16 oz | 0039978023800 |
| 1984S184 | Bob's Red Mill GF Oat Flour GF Resealable Pouch 4/18 oz | 10039978113778 |
| 1982S324 | Bob's Red Mill GF Old Fashioned Rolled Oats 4/32 oz | 10039978033755 |
| 1992S324 | Bob's Red Mill GF Organic Old Fashioned Rolled Oats 4-32 oz | 10039978013870 |
| 1993S284 | Bob's Red Mill GF Organic Quick Cooking Rolled Oats 4-28 oz | 10039978013887 |
| 1990S244 | Bob's Red Mill GF Organic Steel Cut Oats 4-24 0z | 10039978013856 |
| 1991S324 | Bob's Red Mill GF Organic Thick Rolled Oats 4-32 oz | 10039978013863 |
| 1610S244 | Bob's Red Mill GF Pancake Mix 4/24 oz | 10039978114621 |
| 1995C164 | Bob's Red Mill GF Pizza Crust Mix 4/16 oz. | 10039978003949 |
| 1983S284 | Bob's Red Mill GF Rolled Quick Cook Oats 4/28 oz. | 10039978033762 |

## GROCERIES

| PRODUCT | DESCRIPTION | UPC |
|---|---|---|
| 1979S204 | Bob's Red Mill GF Scottish Oatmeal 4/20 oz | 10039978013726 |
| 1975S144 | Bob's Red Mill GF Tropical Muesli 4-14 oz | 10039978003680 |
| 1599S05 | Bob's Red Mill GF Xanthan Gum 1/5 Lbs. | 39978015556 |
| 1599S086 | Bob's Red Mill GF Xanthan Gum 6/8 oz. | 00039978104649 |
| 1609S204 | Bob's Red Mill Gluten Free Cornbread Mix 4/20 oz. | 10039978114614 |
| 1596S128 | Bob's Red Mill Gluten Free Egg Replacement 8/12 oz. | 10039978006209 |
| 1614S194 | Bob's Red Mill Gluten Free Vanilla Yellow Cake Mix 4/19 oz. | 10039978114669 |
| 1163S244 | Bob's Red Mill Golden Couscous Resealable Pouch 4/24 oz | 10039978045840 |
| 1236S164 | Bob's Red Mill Golden Flaxseed Meal 4/16 oz | 10039978032321 |
| 1231S134 | Bob's Red Mill Golden Flaxseeds 4/13 oz | 20039978022305 |
| 1951S164 | Bob's Red Mill Grain Free Paleo Baking Flour 4-16 oz | 10039978023497 |
| 1598S085 | Bob's Red Mill Guar Gum 5/8 oz | 20039978025542 |
| 2903S164 | Bob's Red Mill Hemp Protein Powder 4-16 oz | 10039978006032 |
| 1278S124 | Bob's Red Mill Honey Oat Granola 4/12 oz | 10039978002850 |
| 2900S085 | Bob's Red Mill Hulled Hemp Seed Hearts 5/8 oz | 20039978025962 |
| 1369C0112 | Bob's Red Mill Maple Brown Sugar Oatmeal Cups GF 12/2.5 oz | 40039978031844 |
| 1356S116 | Bob's Red Mill Maple Sea Salt Granola 6/11 oz | 10039978001730 |
| 6008S244 | Bob's Red Mill Medium Grind Cornmeal 4/24 oz | 10039978039184 |
| 1296S204 | Bob's Red Mill Millet Flour 4/20 oz pouch | 10039978113105 |
| 1183S184 | Bob's Red Mill Muesli 4/18 oz. | 10039978501032 |
| 1655S274 | Bob's Red Mill Mung Beans 4/27 oz | 10039978114270 |
| 1594S054 | Bob's Red Mill Nutritional Yeast 4/5 oz | 20039978025467 |
| 1594S056 | Bob's Red Mill Nutritional Yeast 6/5 oz. | 10039978025460 |
| 1350S184 | Bob's Red Mill Oat Bran 4-18 oz | 10039978041439 |
| 1985S164 | Bob's Red Mill Oat Bran Gluten Free 4/16 oz. | 10039978013788 |
| 6049S164 | Bob's Red Mill OG Quick Cooking Rolled Oats 4/16 oz | 10039978029536 |
| 1183S404 | Bob's REd Mill Old Country Style Muesli 4-40 oz | 10039978011036 |
| 1360S324 | Bob's Red Mill Old Fashioned Rolled Oats 4/32 oz. | 10039978041545 |
| 6000S244 | Bob's Red Mill Org Amaranth Grain 4/24 oz | 10039978029109 |
| 1090S224 | Bob's Red Mill Org Buckwheat Flour Pouch 4/22 oz | 10039978113020 |
| 6009S244 | Bob's Red Mill Org Corn Grits/Polenta pouch 4/24 oz | 10039978119190 |
| 7011S144 | Bob's Red Mill Org Cracked Freekeh Resealable Pouch 4/14 oz | 10039978018561 |
| 6050S324 | Bob's Red Mill Org Extra Thick Rolled Oats 4/32 oz | 10039978039542 |
| 7015S244 | Bob's Red Mill Org Farro Pouch 4/24 oz | 10039978118605 |
| 1761S244 | Bob's Red Mill Org Kamut Grain 4/24 oz pouch | 10039978119411 |
| 1446S124 | Bob's Red Mill Org Pumpkin Seeds 4/12 oz | 20039978034322 |
| 1448S184 | Bob's Red Mill Org Quinoa Flour 4/18 oz | 10039978033205 |

| PRODUCT | DESCRIPTION | UPC |
|---|---|---|
| 6096C054 | Bob's Red MIll Org Unbleached White All-Purpose Flour 4/5 lb | 10039978029918 |
| 1447S135 | Bob's Red Mill Org White Quinoa 5/13 oz | 20039978053231 |
| 6035S164 | Bob's Red Mill Org. Golden Flaxseed Meal 16 oz | 003997804904 |
| 6053S244 | Bob's Red Mill Org. Steel Cut Oats 4/24 oz | 0039978039573 |
| 6032S164 | Bob's Red Mill Organic Brown Flaxseed Meal 4/16 oz | 10039978039375 |
| 6031S134 | Bob's Red Mill Organic Brown Flaxseeds 4/13 oz | 20039978029366 |
| 6163S125 | Bob's Red Mill Organic Chia Seeds 5/12 oz | 20039978008446 |
| 6135S164 | Bob's Red Mill Organic Coconut Flour 4/16 oz. | 10039978018158 |
| 6136S136 | Bob's Red Mill Organic Coconut Sugar 6/13 oz | 10039978018172 |
| 6048S164 | Bob's Red Mill Organic Old Fashioned Rolled Oats 4/16 oz | 10039978039528 |
| 1447S264 | Bob's Red Mill Organic White Quinoa 4/26 oz | 10039978063233 |
| 1952S144 | Bob's Red Mill Paleo Muesli 4/14 oz | 10039978003505 |
| 1070S304 | Bob's Red Mill Pearl Barley Pouch 4/30 oz | 10039978114034 |
| 1445S244 | Bob's Red Mill Potato Flour Gluten Free 4/24 oz | 10039978113129 |
| 1444S224 | Bob's Red Mill Potato Starch 4/22 oz | 10039978025255 |
| 6056S224 | Bob's Red Mill Quick Cooking Organic Steel Cut Oats 4-22 oz | 10039978049602 |
| 1651S274 | Bob's Red Mill Red Lentils 4/27 oz | 10039978114355 |
| 1495S244 | Bob's Red Mill Semolina Flour Resealable Pouch 4/24 oz | 10039978113181 |
| 1135S124 | Bob's Red Mill Shredded Coconut 4/12 oz | 10039978025781 |
| 1530S244 | Bob's Red Mill Small Pearl Tapioca 4/24 oz | 10039978115376 |
| 2531S244 | Bob's Red Mill Sorghum 4/24 oz | 10039978116434 |
| 2513S224 | Bob's Red Mill Spelt Flour 4/22 oz | 10039978116502 |
| 1385S244 | Bob's Red Mill Steel Cut Oats 4/24 oz | 0039978041408 |
| 1526S104 | Bob's Red Mill Sunflower Seeds 4/10 oz | 20039978044420 |
| 1532S164 | Bob's Red Mill Tapioca Flour Gluten Free 4/16 oz. | 10039978035353 |
| 1545S124 | Bob's Red Mill Textured Veg Protein 4/12 oz | 10039978035421 |
| 1937S164 | Bob's Red Mill Traditional Pearl Couscous 4/16 oz | 10039978034967 |
| 1939S164 | Bob's Red Mill Tri-color Pearl Couscous Pouches 4/16 oz | 10039978044980 |
| 1560C054 | Bob's Red Mill Unbleached White AP Flour 4-5 lb | 10039978533019 |
| 2911S164 | Bob's Red Mill Vanilla Nutritional Booster | 10039978003468 |
| 1580S084 | Bob's Red Mill Wheat Bran pouch 4/8 oz | 10039978123210 |
| 1585S124 | Bob's Red Mill Wheat Germ pouch 4/12 oz | 10039978121506 |
| 1289S124 | Bob's Red Mill Whey Protein Powder 4/12 oz. | 10039978002188 |
| 1461S244 | Bob's Red Mill White Rice Flour 4/24 oz | 10039978023169 |
| 1534S204 | Bob's Red Mill Whole Grain Teff Flour Resealable Pouch 4/20 oz | 10039978115390 |
| 1555C054 | Bob's Red Mill Whole Wheat Flour 4/5 Lbs | 10039978533002 |
| 1160S304 | Bob's Red Mill Whole Yellow Popcorn 4/30 oz | 10039978023077 |

## GROCERIES

| PRODUCT | DESCRIPTION | UPC |
|---|---|---|
| 1599S085 | Bob's Red Mill Xanthum Gum 5/8 oz | 20039978035558 |
| 03512 | Bragg Apple Cider Vinaigrette - Salad Dressing 6/12 oz | 0-74305-03512-8 |
| 74305116 | Bragg Apple Cider Vinegar 12/16 oz. | 074305001161 |
| 74305132 | Bragg Apple Cider Vinegar 12/32 oz. | 074305001321 |
| 01128 | Bragg Apple Cider Vinegar 4/128 oz. | 074305011283 |
| 74305432 | Bragg Apple Cider Vinegar Miracle Cleanse Concentrate 12/32 oz. | 074305014321 |
| 74305610 | Bragg Coconut Aminos 12/10 oz. | 0743050006104 |
| 7430503112 | Bragg Ginger & Sesame Vinaigrette - Salad Dressing 6/12 oz | |
| 7430510 | Bragg Liquid Aminos 12/10 oz | 074305000102 |
| 7430516 | Bragg Liquid Aminos 12/16 oz. | 074305000164 |
| 7430532 | Bragg Liquid Aminos 12/32 oz. | 07430500032 |
| 00128 | Bragg Liquid Aminos 4/128 oz. | 074305001284 |
| 7430506 | Bragg Liquid Aminos Spray Bottle 24/6 oz. | 074305000065 |
| 06605 | Bragg Nutritional Yeast Seasoning 12/4.5 oz. | 074305066054 |
| 02016 | Bragg Olive Oil 12/16 oz. | 074305020162 |
| 02032 | Bragg Olive Oil 12/32 oz. | 074305020322 |
| 06102 | Bragg Sea Kelp Delight Seasoning 12/2.7 oz. | 074305061028 |
| 06002 | Bragg Sprinkle Seasoning 12/1.5 oz. | 074305060021 |
| 03012 | Bragg Vinaigrette - Salad Dressing 6/12 oz | 074305-03012-3 |
| 01702 | Bush Garbanzo Beans 6/11.1 oz. | 0003940001744 |
| 01888 | Bush's Best Org Black Bean 6/110 oz | 10039400018886 |
| 01707 | Bush's Best Org Garbanzo Beans 6/110 oz | 10039400017070 |
| 01788 | Bush's Great Northern Bn 6-111 oz | 10039400017889 |
| 6005 | Butler Soy Curls 24/8 oz. | 85050100001 |
| ARCN | Cacao Roots Cacao Nibs Org Premium 6/8 oz | 10898685001378 |
| 150015 | California Olive Ranch Pacific Coast Blend Extra Virgin Olive Oil 1/5 gallon | 00850687105129 |
| 3745 | Chatfields Carob Chips 12/12 oz. | 10030684189944 |
| 3743 | Chatfields Carob Powder 12/16 oz. | 10030684189958 |
| 77788 | Chef Bonneau Ham Soup Base 12/12 oz | |
| 77795 | Chef Bonneau Mushroom Base 12/10 oz | |
| 77744 | Chef Bonneau Turkey Gravy 12/12 oz | |
| 77775 | Chef Bonneau Vegan Beef Soup Base 12/12 oz | |
| 77768 | Chef Bonneau Vegan Chicken Soup Base 12/12 oz | |
| 77737 | Chef Bonneau White Gravy 12/12 oz | |
| 58214 | Chefs Companion Lemon Juice from Concentrate 4/1 gal | 50719098582149 |
| 301 | Chilli Man Chilli 12/15 oz. | 072273003019 |
| 21592CGS | Classic Gourmet Select Spread Mayonnaise Style 4/1 gallon | 10026700161435 |

| PRODUCT | DESCRIPTION | UPC |
|---|---|---|
| 10394 | Companion Assorted Vegetables w/Quail Eggs 24/8 oz | |
| 10417 | Companion Chai Charng Sausage with Vegetables 24/9 oz. | 076277104178 |
| 74904 | Companion Chai Pow Yu 24/10 oz. | 07627710391 |
| 10393 | Companion Chicken with Vegetables 24/10 oz. | 076277103935 |
| 74914 | Companion Curry Chai Pow Yu 24/10 oz. | 076277104130 |
| 10390 | Companion Lo Han Chai 24/10 oz. | 076277103904 |
| 10415 | Companion Mock Chicken Braised Beancurd 24/10 oz. | N/A |
| 75205 | Companion Mun Chai Ya 24/10 oz. | 07627710392 |
| 10396 | Companion Peking Kung Pao Chicken 24/10 oz. | 076277103966 |
| 322041 | Companion Textured Wheat 48/12.35 oz. | N/A |
| 75305 | Companion Ve-g-Tapa Sliced Wheat 48/12.5 oz. | N/A |
| 2001057 | Contadina Tomato Paste 48/6 oz | 00024000042068 |
| 10361 | Creative Foods Shredded Wheat Protein Dark 12/7 oz. | 679345103617 |
| 10351 | Creative Foods Shredded Wheat Protein Light 12/7 oz. | 679345103518 |
| 007219 | Crofter's Strawberry Jelly FS 1/7.2 kilogram | |
| 3DFU17324381 | Daiya DF Hon'y Mustard Dressing GF 6/8.36 oz | 10871459009039 |
| 12500498 | Del Sol Sweet Pickle Relish 4/1 gal | |
| 112AN | Deland Bakery Raw Orange Blossom Honey 24/2 oz | |
| 203HON | DeLand Natural Bakery Honey Orange Blossom 6/5 Lb | N/A |
| 123AN | DeLand Natural Market Honey Gallberry 12/1 Lb. | 831011104261 |
| 124AN | DeLand Natural Market Honey Gallberry 12/2 Lb | 831011140863 |
| 211HON | DeLand Natural Market Honey Mangrove 12/1 Lb. | N/A |
| 210HON | DeLand Natural Market Honey Mangrove 12/2 Lb. | 831011104278 |
| 201HON | Deland Natural Market Honey Orange Blossom 12/1 Lb. | 831011103219 |
| 202HON | Deland Natural Market Honey Orange Blossom 12/2 Lb. | 831011103226 |
| 213HON | DeLand Natural Market Honey Orange Blossom 36/2 oz | 831011104230 |
| 204HON | DeLand Natural Market Honey Palmetto 12/1 Lb | N/A |
| 205HON | DeLand Natural Market Honey Palmetto 12/2 Lb. | 831011104285 |
| 206HON | DeLand Natural Market Honey Palmetto 6/5 Lb. | N/A |
| 100AN | DeLand Natural Market Honey Raw Orange Blossom 12/1 lb | |
| 212HON | DeLand Natural Market Honey Wildflower 12/1 Lb. | N/A |
| 208HON | DeLand Natural Market Honey Wildflower 12/2 Lb. | N/A |
| 209HON | DeLand Natural Market Honey Wildflower 6/5 Lb. | N/A |
| 152GF | Deland Natural Market Pumpkin Cake GF 1/16 oz. | N/A |
| 003377610080 | Earth Balance Creamy Peanut Butter 12/16 oz. | 10033776100800 |
| 003377610085 | Earth Balance Crunchy Peanut Butter 12/16 oz. | 1003377610085 |
| V889 | Ecuadora OG Heart of Palm 12/14 oz | 043182008891 |

## GROCERIES

| PRODUCT | DESCRIPTION | UPC |
|---|---|---|
| V887 | Ecuadora OG Heart of Palm Lasagne 12/14 oz | 043182008877 |
| V888 | Ecuadora OG Heart of Palm Linguini 12/14 oz | 043182008884 |
| 102970 | Eden Foods Aduki Beans 12/15 oz | 024182002522 |
| 108940 | Eden Foods Agar Agar Flakes 6/1 oz | 024182159318 |
| 103360 | Eden Foods Apple Sauce 12/25 oz | 024182000665 |
| 102980 | Eden Foods Black Beans 12/15 oz | 024182002522 |
| 102979 | Eden Foods Black Beans 12/29 oz | 024182029109 |
| 103120 | Eden Foods Black Eyed Peas 12/15 oz | 02418 002591 |
| 103050 | Eden Foods Black Soybeans 12/15 oz | 024182002201 |
| 103130 | Eden Foods Butter Beans 12/15 oz | 024182002584 |
| 103100 | Eden Foods Cannellini Beans 12/15 oz | 024182002560 |
| 100040 | Eden Foods Carob Edendoy 12/32 oz | 024182025156 |
| 103234 | Eden Foods Chili - Black Beans & Quinoa 12/14.5 oz | 024182002379 |
| 103232 | Eden Foods Chili - Pinto Beans & Spelt 12/14.5 oz | |
| 102960 | Eden Foods Garbanzo Beans 12/15 oz | 024182002515 |
| 102959 | Eden Foods Garbanzo Beans 12/29 oz | 024182029109 |
| 103004 | Eden Foods Great Northern Beans 12/15 oz | 024182000870 |
| 102990 | Eden Foods Kidney Beans 12/15 oz | 024182002546 |
| 103000 | Eden Foods Navy Beans 12/15 oz | 024182002553 |
| 109000 | Eden Foods Nori ( 10 sheets ) 6/0.8 oz | |
| 103145 | Eden Foods Org. Caribbean Black Beans 12/15 oz | 024182002720 |
| 103070 | Eden Foods Org. Chili Beans (dark red kidney) 12/15 oz | |
| 104240 | Eden Foods Org. Gomasio (Sesame Salt) 12/3.5 oz | |
| 102800 | Eden Foods Org. Kidney Beans - Dry 12/16 oz | |
| 103090 | Eden Foods Org. Lentils w/Onion & Bay Leaaf 12/15 oz | |
| 103895 | Eden Foods Org. Sauerkraut - Glass Jar 12/18 oz | |
| 100020 | Eden Foods Original Edensoy 12/32 oz | 024182025057 |
| 100220 | Eden Foods Original Edensoy Extra | 024182025354 |
| 102950 | Eden Foods Pinto Beans 12/15 oz | 024182002508 |
| 113015 | Eden Foods Pumpkin Seeds Organic 15/4 oz | 024182000849 |
| 103900 | Eden Foods Sauerkraut - Glass Jar 12/32 oz | 024182011005 |
| 105365 | Eden Foods Sea Salt - French Celtic 12/14 oz | 024182002003 |
| 108980 | Eden Foods Sushi Nori ( 7 sheets ) 6/0.6 oz | 024182157697 |
| 100080 | Eden Foods Unsweetened Edensoy 12/32 oz | 024182025064 |
| M51 | Edward & Sons Croutons Italian Herbs 6/5.25 oz | 043182100519 |
| M393 | Edward & Sons Garden Veggie Bouillon Cubes 12/2.9 oz. | 011206200934 |
| M395 | Edward & Sons Low Sodium Not-Chick'n Bouillon Cubes 12/2.5 oz. | 043182003957 |

| PRODUCT | DESCRIPTION | UPC |
|---|---|---|
| M394 | Edward & Sons Low Sodium Veggie Bouillon Cubes 12/2.2 oz. | 043182003940 |
| M392 | Edward & Sons Not-Beef Bouillon Cubes 12/3.1 oz. | 043182003926 |
| M391 | Edward & Sons Not-Chick'n Bouillon Cubes 12/2.5 oz. | 043182003919 |
| V810 | Edward & Sons OG Jackfruit Pieces 6/7 oz | 043182008105 |
| V811 | Edward & Sons OG Jackfruit Shred 6/7 oz | 043182008112 |
| M60 | Edward & Sons Panko Breadcrumbs 6/10.5 oz | 043182100601 |
| M396 | Edward & Sons Yellow Curry Bouillon Cubes 12/2.9 oz. | 043182003964 |
| 4140 | Ener G Tapioca Dinner Rolls 6/9.88 oz | 075119602216 |
| 72522 | Field Roast Vegetarian & DF Mac N'Chao Chili 8/11 oz | 10638031725226 |
| 72570 | Field Roast Vegetarian & DF Mac N'Chao Creamy 8/11 oz | 10638031725707 |
| 10710442 | Furmano's #10 Can Diced Tomatoes w/Juice 6/6 lbs 6 oz | 00041188104425 |
| 10710925 | Furmano's #10 Can Pinto Beans 6/6 lb 12 oz | |
| 11117001 | Furmano's Lentil Pouch 6/6.7 lb | |
| 2457 | Gefen Clear Unflavored Jello 24/3 oz | |
| 62100 | George Washington Golden Broth 24/1 oz. | 10064144316103 |
| 62000 | George Washington Rich Brown Broth 24/1 oz. | 10064144316509 |
| ARGB | Goji Roots Goji Berries Org Premium 6/8 oz | 10898685001385 |
| ARHS | Hemp Roots Hemp Seeds Org Premium 6/8 oz | 10898685001392 |
| 52725 | Herdez Salsa Casera 6/70 oz | 00072878527255 |
| HHF2057 | Heritage Health Food Chik'n Bites 12/48 oz | 00858392005314 |
| HHF2047 | Heritage Health Food Deli Dog 6-19 oz | 858392005352 |
| HHF2059 | Heritage Health Food Mini Link 12/48 oz. | 00858392005321 |
| HHF2060 | Heritage Health Food Vege Skallops 12/48 oz. | 00858392005291 |
| HHF2058 | Heritage Health Food Vegeburger 12/48 oz. | 00858392005291 |
| 49573 | JIF Creamy Peanut Butter 2/N/A | N/A |
| 91658 | John B Sanfilippo & Son Fisher Creamy Peanut Butter 6/80 oz | 10070690916582 |
| 16050 | Las Palmas Diced Green Chili 6-100 oz | 20041501160507 |
| V543 | Let's Do Organic Cassava Flour Organic 6/14 oz | 043182005432 |
| V522 | Let's Do Organic Coconut Flakes Organic 12/7 oz. | 043182005227 |
| V524 | Let's Do Organic Coconut Flour 6/16 oz. | 043182005241 |
| V540 | Let's Do Organic Green Banana Flour Organic 6/14 oz. | 043182005401 |
| V210 | Let's Do Organic Heavy Coconut Cream 12/13.5 oz | 043182002103 |
| V520 | Let's Do Organic Shredded Coconut 12/8 oz. | 043182205207 |
| V545 | Let's Do Organic Sweet Potato Flour 6/12 oz | 0 43182 50545 6 |
| V205 | Let's do Organic Sweetened Condensed Coconut Milk 6/7.4 oz | 043182002059 |
| V523 | Let's Do Organic Toasted Coconut Flakes 12/7 oz | 043182005234 |
| 02661 | Lindsay Black Olives - Large 12/6 oz. | 5380002661 |

## GROCERIES

| PRODUCT | DESCRIPTION | UPC |
|---|---|---|
| 04095 | Lindsay California Green Olives - Medium Pitted 12/6 oz. | 5380004095 |
| A001163 | Lindsay Large Pitted Black Olives 24/6 oz | 40053800028215 |
| A000870 | Lindsay Medium Pitted Black Olives 24/6 oz | 40053800026617 |
| A000892 | Lindsay Naturals Medium Pitted Black Olives 12/6 oz | 20053800950017 |
| 400104 | Little Northern Bakehouse GF Sliced Millet & Chia Seed Bread 6/16 oz | 10671521400104 |
| 400203 | Little Northern Bakehouse GF Sliced Seeds & Grains Bread 6/17 oz | 10671521400203 |
| 471333 | Little Northern GF Blueberry Bagel 6/14 oz | 10671521471333 |
| 471326 | Little Northern GF Everything Bagel 6/14 oz | 10671521471326 |
| 471319 | Little Northern GF Plain Bagel 6/14 oz | 10671521471319 |
| 100112 | Loma Blue Chorizo 12/15 oz. | 10845561001120 |
| 100121 | Loma Blue Fishless Tuna 12/13 oz. | 10845561001212 |
| 100568 | Loma Blue Hawaian Bowl 6/10 oz | 4556100568 |
| 100335 | Loma Blue Lemon Pepper Tuno 12/5 oz | 10845561003353 |
| 100339 | Loma Blue Spicy Sriracha Tuno 12/5 oz | 10845561003391 |
| 100340 | Loma Blue Spring Water Tuno 12/5 oz | 10845561003407 |
| 100503 | Loma Blue Ultimate Vegetarian Chili 6/10 oz | |
| 00046 | Loma Linda Big Franks 12/20 oz. | 10845561000468 |
| 00062 | Loma Linda Big Franks 6/96 oz. | 10845561000621 |
| 00568 | Loma Linda Blue Hawaian Bowl 6/10 oz | 8 45561 00568 8 |
| 00051 | Loma Linda Chili 12/20 oz. | 10845561000512 |
| 00052 | Loma Linda Chili 12/50 oz. | 10845561000529 |
| 00053 | Loma Linda Choplets 12/20 oz. | 10845561000536 |
| 00065 | Loma Linda Diced Chik 12/13 oz. | 10845561000659 |
| 00066 | Loma Linda Frichik 12/12.5 oz. | 10845561000666 |
| 00067 | Loma Linda Frichik 12/42 oz. | 10845561000673 |
| 00048 | Loma Linda Fried Chicken With Gravy 12/13 oz. | 10845561000482 |
| 00045 | Loma Linda Linketts 12/20 oz. | 10845561000451 |
| 00061 | Loma Linda Linketts 6/96 oz. | 10845561000611 |
| 00058 | Loma Linda Little Links 12/19 oz. | 1084556100058 |
| 00047 | Loma Linda Low Fat Big Franks 12/20 oz. | 10845561000475 |
| 00073 | Loma Linda Low Fat Frichik 12/12.5 oz. | 10845561000734 |
| 00074 | Loma Linda Low Fat Veja Links 12/19 oz. | 1084556100074 |
| 100122 | Loma Linda Nutmeat 6/14.5 oz | 10845561001222 |
| 100123 | Loma Linda Nutolene 6/14.5 oz | 10845561001239 |
| 00068 | Loma Linda Prime Stakes 12/13 oz. | 10845561000680 |
| 00069 | Loma Linda Prime Stakes 12/47 oz. | 10845561000697 |
| 00056 | Loma Linda RediBurger 12/19 oz. | 10845561000567 |

| PRODUCT | DESCRIPTION | UPC |
|---|---|---|
| 00054 | Loma Linda Saucettes 12/19 oz. | 10845561000543 |
| 00072 | Loma Linda Super Links 12/19 oz. | 10845561000727 |
| 00111 | Loma Linda Super Links 6/96 oz. | 10845561001113 |
| 00044 | Loma Linda Swiss Stake 12/13 oz. | 10845561000444 |
| 00060 | Loma Linda Swiss Stake 12/47 oz. | 10845561000604 |
| 00057 | Loma Linda Tender Bits 12/19 oz. | 10845561000574 |
| 00059 | Loma Linda Tender Rounds 12/19 oz. | 10845561000598 |
| 00055 | Loma Linda Vegeburger 12/19 oz. | 10845561000550 |
| 00063 | Loma Linda Vegetable Skallops 12/20 oz. | 10845561000635 |
| 00064 | Loma Linda Vegetable Skallops 12/50 oz. | 10845561000642 |
| 00070 | Loma Linda Vegetable Steaks 12/20 oz. | 10845561000703 |
| 00049 | Loma Linda Vegetarian Burger 12/20 oz. | 10845561000499 |
| 00050 | Loma Linda Vegetarian Burger 12/50 oz. | 10845561000505 |
| 00071 | Loma Linda Veja Links 12/19 oz. | 10845561000710 |
| 15900 | LP Organic Agave Nectar 12/12.2 oz | 71524159000 |
| 15972 | LP Organic Al Pastor Taco Seasoning 12/1 oz | 71524159727 |
| 15943 | LP Organic Assorted Seasoning Shipper 108/1 oz | 71524159437 |
| 15950 | LP Organic Black Beans 12/15 oz | 71524159505 |
| 15991 | LP Organic Black Beans 6/6 Lbs | 71524159918 |
| 15990 | LP Organic Chick Peas 6/6 Lbs | 71524159901 |
| 15953 | LP Organic Chik Peas Garbanzo 12/15 oz | 71524159536 |
| 15914 | LP Organic Diced Green Chiles MILD 12/27 oz | 71524159147 |
| 15913 | LP Organic Diced Green Chiles MILD 12/4 oz | 71524159130 |
| 15971 | LP Organic Fish Taco Seasoning 12/1 oz | 71524159710 |
| 15920 | LP Organic Jalapeño Nacho Slcs HOT 12/11.5 oz | 71524159208 |
| 15923 | LP Organic Jalapeño Nacho Slcs Mild 12/11.5 oz | 71524159239 |
| 00525 | LP Organic Long Grain Rice 12/2 Lbs | 71524005253 |
| 15955 | LP Organic Pinto Bean 12/15 oz | 71524159550 |
| 15930 | LP Organic Refried Beans Auth 12/15 oz | 71524159307 |
| 15933 | LP Organic Refried Black Beans 12/15 oz | 71524159338 |
| 15909 | LP Organic Salsa (HOT) 12/16 oz | 71524159093 |
| 15906 | LP Organic Salsa (Med) 12/16 oz | |
| 15903 | LP Organic Salsa (Mild) 12/16 oz | 71524159031 |
| 15974 | LP Organic Salsa Pico de Gallo 12/16 oz | 71524159741 |
| 15975 | LP Organic Salsa Verde | 71524159758 |
| 15970 | LP Organic Taco Seasoning 12/1 oz | 71524159703 |
| 10037 | LP Refried Bean Vegetarian 12/30 oz | |

## GROCERIES

| PRODUCT | DESCRIPTION | UPC |
|---|---|---|
| 401426 | Lundberg Family Farms Brown Sweet Rice 1/25 Lb. | 00073416401426 |
| 402010 | Lundberg Family Farms Organic American Brown Basmati Rice 1/25 Lb. | 00073416402010 |
| 402027 | Lundberg Family Farms Organic American White Basmati Rice 1/25 Lb. | 00073416402027 |
| 402416 | Lundberg Family Farms Organic Brown Sweet Rice 1/25 Lb. | 00073416402416 |
| 401327 | Lundberg Family Farms Organic Long Grain Brown Rice 1/25 Lb. | 00073416401327 |
| 004375 | Lundberg Family Farms Organic Lundberg Wild Blend 1/25 Lb. | 00073416004375 |
| 401228 | Lundberg Family Farms Organic Short Grain Brown Rice 1/25 Lb. | 00073416401228 |
| 21176-4 | Madhava Org Amber Raw Agave 4/1 gallon | 10078314211761 |
| FSTC7US0035GRBF | Massel Beef Style 7's Bouillon Cube 30/1.23 oz | 9345 0393 |
| FSTC7US0035GRCK | Massel Chicken Style 7's Bouillon Cube 30/1.23 oz | |
| 001431 | Massel USA Liquid Broth Beef Style 2/32 oz. | 810206001431 |
| 001448 | Massel USA Liquid Broth Chicken Style 2/32 oz. | 810206001448 |
| 001455 | Massel USA Liquid Broth Vegetable 2/32 oz. | 810206001455 |
| FSTC7US0035GRVE | Massel Vegetable Style 7's Bouillon Cube 30/1.23 oz | |
| 03034 | Mayacamas Brown Gravy Mix 12/.70 oz | 074888303034 |
| 03027 | Mayacamas Chicken Gravy Mix 12/.75 oz | 748883030207 |
| 03077 | Mayacamas Country Gravy Mix 12/.75 oz | |
| 03041 | Mayacamas Savory Gravy Mix 12/.75 oz | |
| 03058 | Mayacamas Turkey Gravy Mix 12/.75 oz | 074888303058 |
| 2040 | McKay's Beef Seasoning No MSG 12/12 oz. | 052772001082 |
| 2020 | McKay's Beef Seasoning No MSG 24/6 oz. | 052772001099 |
| 3005 | McKay's Beef Seasoning Vegan 12/12 oz. | 052772001112 |
| 3040 | McKay's Beef Seasoning Vegan Drum 1/25 lbs | N/A |
| 1040 | McKay's Beef Seasoning with MSG 12/14 oz. | N/A |
| 2080 | McKay's Beef Style Seasoning No MSG 1/25 Lb. | N/A |
| 01010 | McKay's Chicken Seasoning 24/7 oz. | |
| 2070 | McKay's Chicken Seasoning No MSG 1/25 Lb. | N/A |
| 2050 | McKay's Chicken Seasoning No MSG 1/5 Lb. | N/A |
| 2030 | McKay's Chicken Seasoning No MSG 12/12 oz. | 052772001068 |
| 2010 | McKay's Chicken Seasoning No MSG 24/6 oz. | 052772001075 |
| 3000 | McKay's Chicken Seasoning Vegan 12/12 oz. | 0527720011058 |
| 3030 | McKay's Chicken Seasoning Vegan Drum 1/25 Lb. | N/A |
| 3010 | McKay's Chicken Seasoning Vegan Drum 1/5 Lb. | N/A |
| 1030 | McKay's Chicken Seasoning with MSG 12/14 oz. | N/A |
| 789344 | Members Mark 5% White Vinegar 2/1 gallon | |
| 611020 | Mori-Nu Make Your Own Tofu Kit 12/12 oz. | N/A |
| 608051 | Mori-Nu Tofu Extra Firm 12/12.3 oz. | 10085696618057 |

| PRODUCT | DESCRIPTION | UPC |
|---|---|---|
| 608044 | Mori-Nu Tofu Firm 12/12.3 oz. | 10085696618040 |
| 607207 | Mori-Nu Tofu Lite Firm 12/12.3 oz. | 10085696617203 |
| 609201 | Mori-Nu Tofu Organic Firm 12/N/A | 10085696619207 |
| 608037 | Mori-Nu Tofu Soft 12/12 oz. | 10085696618033 |
| V9830 | Native Forest Baby Corn 6/104 oz | 043182198301 |
| V207 | Native Forest Coconut Cream Premium Organic 12/5.4 oz. | 043182002073 |
| V208 | Native Forest Coconut Milk Organic 12/13.5 oz. | 043182202084 |
| V101 | Native Forest Coconut Milk Powder 6/5.3 oz. | 043182501019 |
| V9869 | Native Forest Jackfruit 6/97.6oz. | 043182098694 |
| V869 | Native Forest Jackfruit Organic 6/14 oz. | 043182508698 |
| V855 | Native Forest Mango Chunks Organic 6/14 oz. | 043182508551 |
| V9206 | Native Forest OG Simple Coconut Milk # 10 6/101 oz | 04318209206 |
| V873 | Native Forest OG Sliced Portobello Mushrooms 12/4 oz. | 043182008303 |
| V213 | Native Forest OG Turmeric Coconut Milk 12/13.5 oz | 043182002134 |
| V851 | Native Forest Pineapple Chunks Organic 6/14 oz. | 043182508513 |
| V891 | Native Forest Quartered Artichokes 6/14 oz | 043182008914 |
| V9891 | Native Forest Quartered Artichokes 6/52.8 oz | 043182198912 |
| V857 | Native Forest Tropical Fruit Salad Organic 6/14 oz. | 043182508575 |
| V836 | Native Forest Water Chestnuts Organic 6/8 oz. | 043182108362 |
| 1000348 | Neat Egg Replacer Bulk 1/10 Lb | 845561000348 |
| 06031 | Nutella Chocolate Hazelnut Spread 6.6 lb tub 2/105.8 oz | 10009800806031 |
| 05410 | Pacific Foods Org Vegetable Broth 12/32 oz | 00052603054157 |
| 1004 | Pa's Pickles Pickle Discs (Chips) 12/16 oz. | 051188200164 |
| 10472 | Pa's Pickles Pickle Relish 12/16 oz. | N/A |
| 30016 | Pa's Pickles Pickles Spears (Strips) 12/16 oz. | N/A |
| 14010002 | PB&Co Dark Chocolate Hazelnut Spread 6/13 oz | 10856996006048 |
| 17013001 | Peanut Butter & Co All Natural Smooth 6/4 lb | 10856996006192 |
| 170100015 | Peanut Butter & Co. All Natural Smooth Peanut Butter GF 6/5 lb | 10851087000639 |
| 17010002 | Peanut Butter & Co. Crunch Time 6/16 oz. | 10851087000028 |
| 17010006 | Peanut Butter & Co. Dark Chocolate 6/16 oz. | 10851087000066 |
| 17010001 | Peanut Butter & Co. Smooth Operator 6/16 oz. | 10851087000011 |
| 17010007 | Peanut Butter & Co. The Bee's Knees 6/16 oz. | 10851087000257 |
| 10415700 | Red Star Bakers Active Dry Yeast 12/2 lb | |
| 12500515 | Regal Jalapeno Slices 4/1 gallon | 10050144071951 |
| 075810004258 | San-J Organic RS Tamari 6/10 fl oz | 10075810004200 |
| 67331099 | Sir Kensington's Ketchup Classic 12/20 Fl Oz | 10850551005767 |
| 67308983 | Sir Kensington's Ketchup Classic Squeeze Packet 600/18 Gram | 10850551005446 |

## GROCERIES

| PRODUCT | DESCRIPTION | UPC |
|---|---|---|
| 67331122 | Sir Kensington's Mustard Classic Squeeze Packet 600/15 Gram | 00850551005456 |
| 67314244 | Sir Kensington's Yellow Mustard Squeeze Bottle 6/9 Fl Oz | 10850551005620 |
| 10730123 | Star Cross #10 Sauerkraut 6/6 lb 3 oz | |
| FS03350 | Thai Kitchen Unsweetened Coconut Milk 6/6 lb | 10737628033505 |
| 693679 | The Jackfruit Company FS Naked Jackfruit 5/30 oz | 20859806003210 |
| TSV01 | Total Soy Vanilla Protein Powder 1/2.3 lb | |
| 7666 / 00014 | Tropical Green Organics Coconut Flour (Item #7666) 6/1 Lb. | 10845561001144 |
| 4666 | Tropical Green Organics Coconut Oil Virgin Organic 6/16 oz. | 10862224000108 |
| 4031 | Tropical Green Organics Coconut Oil Virgin Organic 6/31 oz | 10862224000122 |
| 6001 | Tropical Green Organics Coconut Sugar 6/1 Lb. | 10862224000139 |
| APVCD | Vegetarian Express All Purpose Veggie Salt 12/4.5 oz | N/A |
| CWG Mix | Vegetarian Express Creamy White Gravy Mix 12/9.5 oz. | N/A |
| GBCD | Vegetarian Express Golden Broth Seasoning 12/13.1 oz | 854136001314 |
| GISCD | Vegetarian Express Greek Isle Seasoning 12/4 oz. | 854136001109 |
| LCC | Vegetarian Express La Chikky Seasoning 12/5.5 oz | 854136001321 |
| LDZ | Vegetarian Express Lemony Dill Zest 12/4.95 oz. | 854136001154 |
| PZSDC | Vegetarian Express Parma Zaan Sprinkles 12/6 oz. | 854136001024 |
| PZS 1LB | Vegetarian Express Parma Zaan Sprinkles 6/16 oz. | 854136001260 |
| PLSCD | Vegetarian Express Pepper-Like Seasoning 12/4.2 oz | N/A |
| RBG | Vegetarian Express Rich Brown Gravy 12/9.5 oz | N/A |
| RGRBPCD | Vegetarian Express Roasted Garlic & Red Bell Pepper 12/2 oz | N/A |
| 00139 | Vegetarian Express Roasted Garlic & Red Bell Pepper Zip 8/24 oz. | 854136001390 |
| SRSCD | Vegetarian Express Saucy Ranch Seasoning 12/N/A | 854136001116 |
| 22777SCR | Venture Foods Sauce Sweet Chili 4/.5 gallon | 10026700172400 |
| F477 | Westsoy Firm Vacuum Pak Org Tofu 12/.834 lb (13 oz) | 10074873550013 |
| 94660 | Wholesome Organic Stevia Spoonable Jar 6/6 oz | 10012511946606 |

# Bulk EDEN

**Food Service & Family #10 cans, the most delicious, nutritious, and pure. U.S.A. farm grown.**

Sunbelt
Natural Foods Distributors

**Ahmad Camomile & Lemongrass Tea 6/20 Tea Bags@Supplements**

PRODUCT **# 006**
UPC **# 00054881100069**

**Buried Treasure High Potency - Liquid Vitamins 1/16 oz.**

PRODUCT **# BTHPV**
UPC **# 016055456709**

**Natural Health Corner Activated Charcoal 10 oz**

PRODUCT **# AC10**
UPC **# 710856958034**

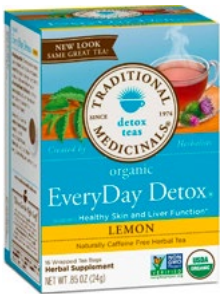


**Traditional Medicinals Everyday Detox Lemon Tea 6/16 Tea Bags**

PRODUCT **# 100278**
UPC **# 10032917001976**

BURIED TREASURE™
Liquid Nutrients

NOW®
Live Happy. Live Healthy. Live NOW.

PLANET SOURCE™
BE GOOD TO YOUR BODY!

| PRODUCT | DESCRIPTION | UPC |
|---|---|---|
| 010 | Ahmad Blackcurrant Tea 6/20 Tea Bags | 00054881100106 |
| 006 | Ahmad Camomile & Lemongrass Tea 6/20 Tea Bags | 00054881100069 |
| 1787 | Ahmad Camomile, Honey, & Vanilla Tea 6/20 Tea Bags | 00054881117876 |
| 842 | Ahmad Decaffeinated Earl Grey Tea 6/20 Tea Bags | 00054881208420 |
| 847 | Ahmad Decaffeinated Evening Tea 6/20 Tea Bags | 00054881208475 |
| 1366 | Ahmad Detox Tea 6/20 Tea Bags@Supplements | 00054881113663 |
| 1600 | Ahmad Fruit & Herb Selection Tea 6/20 Tea Bags | 00054881116008 |
| 020 | Ahmad Lemon & Ginger Tea 6/20 Tea Bags | 00054881100205 |
| 1225 | Ahmad Limeflower Tea 6/20 Tea Bags | |
| 005 | Ahmad Mixed Berries & HIbiscus Tea 6/20 Tea Bags | 00054881100052 |
| 004 | Ahmad Mixed Citrus Tea 6/20 Tea Bags | 00054881100045 |
| 2039 | Ahmad Natural Benefits Tea: Beauty 6/20 Teabags | |
| 2037 | Ahmad Natural Benefits Tea: Digest 6/20 Teabags | |
| 2036 | Ahmad Natural Benefits Tea: Energy 6/20 Teabags | |
| 2034 | Ahmad Natural Benefits Tea: Immune 6/20 Teabags | |
| 2035 | Ahmad Natural Benefits Tea: Slim 6/20 Teabags | |
| 002 | Ahmad Peppermint & Lemon Tea 6/20 Tea Bags | 00054881100021 |
| 001 | Ahmad Roobois & Cinnamon Tea 6/20 Tea Bags | 00054881100014 |
| 003 | Ahmad Rosehip, Hibiscus, & Cherry Tea 6/20 Tea Bags | 00054881100038 |
| 1226 | Ahmad Verbena Tea 6/20 Tea Bags | |
| 011 | Ahmad Wild Strawberry Tea 6/20 Tea Bags | 00054881100113 |
| 019 | Ahmad Winter Charm Tea 6/20 Tea bags | 00054881100199 |
| BTACAI | Buried Treasure Acai Complete 1/32 oz. | 016055456877 |
| BTACF | Buried Treasure ACF Fast Relief 1/16 oz. | 016055345744 |
| BTA55 | Buried Treasure Active 55 Plus 1/32 oz. | 016055456808 |
| BTADD | Buried Treasure Added Attention 32 servings 1/16 oz. | 016055456761 |
| BTAE | Buried Treasure Aller-Ease 1/16 oz. | 016055456778 |
| BTBCC | Buried Treasure B Complete 1/16 oz. | 016055456716 |
| BTCPB | Buried Treasure Calcium Plus Blueberry 1/16 oz. | 016055456785 |
| BTCP | Buried Treasure Calcium Plus Vanilla 1/16 oz. | 016055345799 |
| BTCACF | Buried Treasure Children's ACF 1/16 oz. | 016055456822 |
| BTCF | Buried Treasure Children's Complete 1/16 oz. | 016055456747 |
| BTMCT | Buried Treasure Coconut Oil MCT 1/16 oz. | 016055500082 |
| BTGRAP | Buried Treasure Concord Grape Minerals 1/32 oz. | 016055345652 |
| BTSACF | Buried Treasure Extra Strength ACF 1/16 oz. | 016055500129 |
| BTHSN | Buried Treasure Hair Skin & Nails (32 servings) 1/16 oz. | 016055456853 |
| BTHI | Buried Treasure Herbal Iron 1/16 oz. | 016055500143 |

| PRODUCT | DESCRIPTION | UPC |
|---|---|---|
| BTHPV | Buried Treasure High Potency - Liquid Vitamins 1/16 oz. | 016055456709 |
| BTJEC | Buried Treasure Joint Ease Complete 1/16 oz. | 016055345676 |
| BTBEN | Buried Treasure Liquid Bentonite 1/32 oz. | 016055500099 |
| BTLD | Buried Treasure Liquid D3 1/16 oz. | 016055500044 |
| BTLM | Buried Treasure Liquid Magnesium 1/16 oz. | 016055457003 |
| BTAOB | Buried Treasure Live Young Anti-Oxidant 1/32 oz. | 016055500112 |
| BTMP | Buried Treasure Men's Prostate Complete 1/16 oz. | 016055456860 |
| BTNN | Buried Treasure Neuro Nectar 1/16 oz. | 016055345775 |
| BTPNC | Buried Treasure Pre-Natal Complete 1/16 oz. | 016055456792 |
| BTPACF | Buried Treasure Prevention ACF 1/16 oz. | 016055456846 |
| BTPURE | Buried Treasure Pure Minerals 1/32 oz. | 016055345614 |
| BTSS | Buried Treasure Quantum Silver 1/16 oz. | 016055500105 |
| BTSC | Buried Treasure Sleep Complete 1/16 oz. | 016055456884 |
| BTCCA | Buried Treasure Soothing Syrup ACF 1/16 oz. | 016055456891 |
| BTSBG | Buried Treasure Stress B Gone 1/16 oz. | 016055456730 |
| BTVM100 | Buried Treasure VM 100 Complete 1/32 oz. | 016055453784 |
| BTWC | Buried Treasure Woman's Change 1/16 oz. | 016055457010 |
| LC100 | Dr. Venessa's Liverclean Tabs 100's | |
| AC125 | Natural Health Corner Activated Charcoal 12/125 VCaps | 710856958096 |
| AC130 | Natural Health Corner Activated Charcoal 12/130 Tabs | 710856958010 |
| AC360 | Natural Health Corner Activated Charcoal 12/360 Tabs | 710856958041 |
| AC10 | Natural Health Corner Activated Charcoal Powder 12/10 oz. | 710856958034 |
| AC24 | Natural Health Corner Activated Charcoal Powder 12/24 oz. | 710856958065 |
| AC6 | Natural Health Corner Activated Charcoal Powder 12/6 oz. | 710856958027 |
| 4840 | Now  Foods Echinacea Extract 2 oz | 733739048400 |
| 8081 | Now Foods 2 in 1 Correcting Eye Cream 1/1 oz | 733739080813 |
| 2922 | Now Foods 4X6 Acidophilus 1/120 VCaps | 733739029225 |
| 2920 | Now Foods 4X6 Acidophilus 1/60 VCaps | 733739029201 |
| 0105 | Now Foods 5-HTP 100mg 1/60 VCaps | 733739001054 |
| 0097 | Now Foods 5-HTP 50mg 1/30 VCaps | 733739000972 |
| 0099 | Now Foods 5-HTP 50mg 1/90 VCaps | 733739000996 |
| 2932 | Now Foods 8 Billion Acidoph/Bifidus 1/120 VCaps | 733739029324 |
| 2930 | Now Foods 8 Billion Acidoph/Bifidus 1/60 VCaps | 733739029300 |
| 0350 | Now Foods A & D 10000/400 1/100 SGels | 733739003508 |
| 0330 | Now Foods A 10000 iu 100 1/100 SGels | 733739003300 |
| 0340 | Now Foods A 25000 iu 100 1/100 SGels | 733739003409 |
| 3355 | Now Foods Acai 500mg 1/100 Vcaps | 733739033550 |

| PRODUCT | DESCRIPTION | UPC |
|---|---|---|
| 2983 | Now Foods Acid Relief Chew Enzymes 1/60 Loz. | 733739029836 |
| 2905 | Now Foods Acidophilus 2 Billion 1/100 Caps | 733739029058 |
| 3875 | Now Foods Adam Male Multi 1/60 Tabs | 733739038753 |
| 6909 | Now Foods Agave Amber 1/23.3 oz. | 733739069092 |
| 3372 | Now Foods Air Defense Caps 1/90 Vcaps | 733739033727 |
| 2620 | Now Foods Alfalfa 10 Grain 1/250 Tabs | 733739026200 |
| 2614 | Now Foods Alfalfa Powder 1/1 Lb | 733739026149 |
| 1811 | Now Foods Allibiotic 1/60 SGels | 733739018113 |
| 7663 | Now Foods Almond Lavender Massage Oil 1/16 oz. | N/A |
| 7661 | Now Foods Almond Oil 1/16 oz. | 733739076618 |
| 7660 | Now Foods Almond Oil Sweet 1/4 oz. | 733739076601 |
| 7508 | Now Foods Aloe Soothing Gel 8 fl oz | 733739075086 |
| 3036 | Now Foods Aloe Vera 10,000 1/100 SGels | 733739030368 |
| 3040N | Now Foods Alpha Lipoic Acid 100mg 1/60 VCaps | 733739030405 |
| 3042 | Now Foods Alpha Lipoic Acid 250mg 1/60 VCaps | 733739030429 |
| 4004 | Now Foods American Ginseng 500mg 1/100 Vcaps | 733739040046 |
| 0011 | Now Foods Amino Complete 1/120 Caps | 733739000118 |
| 7515 | Now Foods Anise Oil 1/1 oz@Supplements | 733739075154 |
| 3317 | Now Foods Apple Cider Vinegar 450mg 1/180 Caps | 733739033178 |
| 6425 | Now Foods Apple Pectin 700mg 1/120 Caps | 733739064257 |
| 7666 | Now Foods Apricot Kernel Oil 1/16 oz. | 733739076663 |
| 7665 | Now Foods Apricot Kernel Oil 1/4 oz. | 733739076656 |
| 7734 | Now Foods Argan Oil 1/2 oz | 733739077349 |
| 0035 | Now Foods Arginine 1000mg 1/120 Tabs | 733739000354 |
| 0030 | Now Foods Arginine 500mg 1/100 Caps | 733739000309 |
| 0210 | Now Foods Arginine Powder Pure 1/1 Lb. | 733739002105 |
| 8999 | Now Foods Arnica Soothing Massage Gel 1/8 oz. | 733739089991 |
| 4592 | Now Foods Artichoke Extract 450mg 1/90 Vcaps | 733739045928 |
| 0608N | Now Foods Ascorbyl Palmitate 500mg 1/100 Vcaps | 733739006080 |
| 4603 | Now Foods Ashwanda Extract 450mg 1/90 VCaps | |
| 7745 | Now Foods Assorted Lip Balm Organic 24/case | |
| 3251 | Now Foods Astaxanthin 4mg 1/60 VSGels | 733739032515 |
| 4605 | Now Foods Astragalus 500mg 1/100 Caps | 733739046055 |
| 4598 | Now Foods Astragalus 70% Extract 500 mg 1/90 Vcaps | 733739045980 |
| 7670 | Now Foods Avocado Oil Pure 1/4 oz | 733739076700 |
| 0446 | Now Foods B-1 100mg 1/100 Tabs | 733739004468 |
| 0436 | Now Foods B-100 1/100 VCaps | 733739004369 |

| PRODUCT | DESCRIPTION | UPC |
|---|---|---|
| 0466 | Now Foods B-12 1000mcg 1/100 Loz | 733739004666 |
| 0497 | Now Foods B-12 Instant Energy Packets 1/75/Box | 733739004970 |
| 3910 | Now Foods B-12 Liposomal Spray 1/2 oz. | 733739039101 |
| 0464 | Now Foods B-12 Liquid B-Complex 1/2 oz. | 733739004642 |
| 0447 | Now Foods B-2 100mg 1/100 Caps | 733739004475 |
| 0426 | Now Foods B-50 1/100 tabs | 733739004260 |
| 0420 | Now Foods B-50 1/100 VCaps | 733739004208 |
| 0456 | Now Foods B-6 100mg 1/100 Caps | 733739004567 |
| 0450 | Now Foods B-6 50mg 1/100 Tabs | 733739004505 |
| 7513 | Now Foods Balsam Fir Needle Oil 1/1 oz | 733739075130 |
| 2659 | Now Foods Barley Grass Juice Powder 1/4 oz. | 733739026590 |
| 7516 | Now Foods Basil Oil 1/1 oz | 733739075161 |
| 0212 | Now Foods BCAA Big 6 Powder - Watermelon Flavor 600 G | |
| 2520 | Now Foods Bee Pollen 500mg 1/100 Caps | 733739025203 |
| 5055 | Now Foods Beet Powder 12 oz | |
| 1418 | Now Foods Berberine Glucose Support 90 S Gel | |
| 7518 | Now Foods Bergamot Oil 1/1 oz. | 733739075185 |
| 2936 | Now Foods Berrydophilus 2 Billion 1/60 Loz | 733739029362 |
| 8216 | Now Foods BerryFull Volumizing Conditioner 1/16 oz. | N/A |
| 8214 | Now Foods BerryFull Volumizing Shampoo 1/16 oz. | N/A |
| 3008 | Now Foods Biocell Collagen (R) 120VCAPS | 733739030085 |
| 0610 | Now Foods Bioflavonoid 700mg 1/100 Caps | 733739006103 |
| 0469 | Now Foods Biotin 1000mcg 1/100 Caps | 733739004697 |
| 0479 | Now Foods Biotin 10mg 120 VCaps 1/120 VCaps | 733739004796 |
| 0471 | Now Foods Biotin 5000mcg 1/60 VCaps | 733739004710 |
| 4630 | Now Foods Black Cherry Extract 750mg 1/90 Vcaps | 733739046307 |
| 4607 | Now Foods Black Cohosh 80mg 1/90 Vcaps | 733739046079 |
| 1711 | Now Foods Black Cumin Seed Oil 1,000 mg/60 SGels | |
| 1715 | Now Foods Black Current Oil 500mg 1/100 SGels | 733739017154 |
| 4606 | Now Foods Black Walnut Hulls 500mg 1/100 Caps | 733739046062 |
| 3066 | Now Foods Blood Pressure Health 90 VCaps | |
| 1220 | Now Foods Bone Meal Powder 1/16 oz. | 733739012203 |
| 1228 | Now Foods Bone Strength 1/120 Caps | 733739012289 |
| 1720 | Now Foods Borage Oil 1000mg 1/60 SGels | 733739017208 |
| 1410 | Now Foods Boron 3mg 1/100 Caps | 733739014108 |
| 4613 | Now Foods Boswelia Extract 250mg 1/60 Caps | 733739046130 |
| 7630 | Now Foods Bottled Bouquet Oil Blend 1/1 oz | 733739076304 |

| PRODUCT | DESCRIPTION | UPC |
|---|---|---|
| 0213 | Now Foods Branch Chain Amino Powder 1/12 oz. | 733739002136 |
| 0053 | Now Foods Branch-Chain Amino 1/120 Caps | 733739000538 |
| 0051 | Now Foods Branch-Chain Amino 1/60 Caps | 733739000514 |
| 2410 | Now Foods Brewers Yeast 10 Grain 1/200 Tabs | 733739024107 |
| 2420 | Now Foods Brewers Yeast Powder Debittered 1/1 Lb | 733739024206 |
| 2947 | Now Foods Bromelain 500mg/2400gdu 1/120 VCaps | 733739029478 |
| 2943 | Now Foods Bromelain 500mg/2400gdu 1/60 VCaps | 733739029430 |
| 4608 | Now Foods Burdock Root 430mg 1/100 Caps | 733739046086 |
| 4615 | Now Foods Butchers Broom 100mg 10% Ext 1/100 Caps | 733739046154 |
| 4602 | Now Foods Butterbur Extract 75mg 1/60 Vcaps | 733739046024 |
| SU120 | Now Foods C-1000 & Zinc Immune 120 VCaps | |
| 0690 | Now Foods C-1000 1/100 Vcaps | 733739006905 |
| 0692 | Now Foods C-1000 Caps 250 VCaps | |
| 0700 | Now Foods C-1000 Complex 1/90 Tabs | 733739007001 |
| 0685 | Now Foods C-1000 RH No TR 1/100 Tabs | 733739006851 |
| 0680 | Now Foods C-1000 RH SR 1/100 Tabs | 733739006806 |
| 0630 | Now Foods C-500 Chew Orange 1/100 Tabs | 733739006301 |
| 0670 | Now Foods C-500 RH 1/100 Tabs | 733739006707 |
| 1235 | Now Foods Cal Citrate Plus 1/120 VCaps | 733739012357 |
| 1230 | Now Foods Calcium Citrate W/Min 1/100 Tabs | 733739012302 |
| 1253 | Now Foods Calcium Hydroxyapatite 1/120 Caps | |
| 1251 | Now Foods Cal-Mag + D Softgels 1/120 Sgels | |
| 1265 | Now Foods Cal-Mag 1/120 Caps | 733739012654 |
| 1270 | Now Foods Cal-Mag 500/250mg 1/100 Tabs | |
| 1272 | Now Foods Cal-Mag 500/250mg 1/250 Tabs | 733739012722 |
| 1275 | Now Foods Cal-Mag Stress 1/100 Tabs | 733739012753 |
| 7520 | Now Foods Camphor Oil 1/1 oz | 733739075208 |
| 3308 | Now Foods Candida Support 1/90 Vcaps | 733739033086 |
| 0070 | Now Foods Carnitine 500mg 1/30 VCaps | 733739000705 |
| 0072 | Now Foods Carnitine 500mg 1/60 VCaps | 733739000729 |
| 0064 | Now Foods Carnitine Liquid 3000mg 1/16 oz. | 733739000644 |
| 0066 | Now Foods Carnitine Liquid Tropical Punch 1/16 oz. | 733739000668 |
| 7482 | Now Foods Carrot Seed Oil 1/1 oz | 733739074829 |
| 4620 | Now Foods Cascara Sagrada 450mg 1/100 Caps | 733739046208 |
| 7675 | Now Foods Castor Oil 1/16 oz | 733739076755 |
| 7679 | Now Foods Castor Oil 1/4 oz | 733739076793 |
| 1723 | Now Foods Castor Oil 650mg 1/120 SGels | 733739017239 |

| PRODUCT | DESCRIPTION | UPC |
|---|---|---|
| 4618 | Now Foods Cat's Claw 500mg 1/100 Vcaps | 733739046185 |
| 4625 | Now Foods Cayenne 500mg 1/100 Vcaps | 733739046253 |
| 4627 | Now Foods Cayenne 500mg 1/250 Caps | 733739046277 |
| 7525 | Now Foods Cedarwood Oil 1/1 oz | 733739075253 |
| 4626 | Now Foods Celery Seed Extract 1/60 Vcaps | 733739046260 |
| 7621 | Now Foods Chamomile Oil 1/10 ML | 733739076212 |
| 4773 | Now Foods Chaste Berry (Vitex) 1/90 Vcaps | 733739047731 |
| 7604 | Now Foods Cheer Up Buttercup Oil Blend 1/1 oz | 733739076045 |
| 7807 | Now Foods Chest Rub Relief 2 fl oz | 733739078070 |
| 2957 | Now Foods Chewyzymes 1/90 Chew | 733739029577 |
| 2025 | Now Foods Chitosan Plus 500mg 1/120 VCaps | 733739020253 |
| 2628 | Now Foods Chlorella 400mg 1/100 Vcaps | 733739026286 |
| 2645 | Now Foods Chlorophyll 100mg 1/90 VCaps | 733739026453 |
| 3510 | Now Foods Cholesterol Pro 1/120 Tabs | 733739035103 |
| 3509 | Now Foods Cholesterol Pro 1/60 Tabs | 733739035097 |
| 0470 | Now Foods Choline & Inositol 250/250mg 1/100 Caps | 733739004703 |
| 3226 | Now Foods Chondroitin Sulfate 600 mg 1/120 Caps | 733739032263 |
| 1420 | Now Foods Chromium Picolinate 200mcg 1/100 Caps | 733739014207 |
| 4636 | Now Foods Cinnamon Bark 600mg 1/120 Caps | 733739046369 |
| 7530 | Now Foods Cinnamon Cassia Oil 1/1 oz | 733739075307 |
| 7535 | Now Foods Citronella Oil 1/1 oz | 733739075352 |
| 8208 | Now Foods Citrus Moisture Conditioner 1/16 oz. | 733739082084 |
| 8206 | Now Foods Citrus Moisture Shampoo 1/16 oz. | 733739082060 |
| 1727 | Now Foods CLA 800mg 1/90 SGels | 733739017277 |
| 8020N | Now Foods Clarify & Illuminate Facial Cleansing Gel 1/8 oz | 733739080202 |
| 8025 | Now Foods Clarify & Illuminate Moisturizer 1/2 oz | 733739080257 |
| 8021 | Now Foods Clarify & Illuminate Purifying Toner 1/8 oz | 733739080219 |
| 7538 | Now Foods Clary Sage Oil 1/1 oz | 733739075383 |
| 7605 | Now Foods Clear The Air Oil Blend 1/1 oz | 733739076052 |
| 3373 | Now Foods Clinical Hair, Skin & Nails 1/90 Vcaps | 733739033734 |
| 7540 | Now Foods Clove Oil 1/1 oz | 733739075406 |
| 7682 | Now Foods Cocoa Butter Lotion 1/8 oz. | 733739076823 |
| 7680 | Now Foods Cocoa Butter Pure 1/7 oz | 733739076809 |
| 1718 | Now Foods Coconut Oil 1000mg 1/100 SGels | 733739017185 |
| 7683 | Now Foods Coconut Oil Natural 1/7 oz | N/A |
| 1743 | Now Foods Cod Liver Oil 1000mg 1/90 SGels | N/A |
| 1742 | Now Foods Cod Liver Oil 650mg 1/250 SGels | 733739017420 |

| PRODUCT | DESCRIPTION | UPC |
|---|---|---|
| 1405 | Now Foods Colloidal Minerals Original 1/32 oz. | 733739014054 |
| 3216 | Now Foods Colostrum 500mg 1/120 Vcaps | 733739032164 |
| 3214 | Now Foods Colostrum Powder Pure 1/3 oz. | 733739032140 |
| 7664 | Now Foods Comforting Massage Oil 1/16 oz. | 733739076649 |
| 3210 | Now Foods CoQ10 100mg 1/30 VCaps | 733739032102 |
| 3208 | Now Foods CoQ10 100mg 1/50 SGels | 733739032089 |
| 3192 | Now Foods CoQ10 200 mg & Vit E 50 SGELS | 733739031921 |
| 3188 | Now Foods CoQ10 30mg 1/120 VCaps | 733739031846 |
| 3184 | Now Foods CoQ10 30mg 1/60 VCaps | 733739031846 |
| 3163 | Now Foods COQ10 60mg 1/90 SGels | 733739031631 |
| 3166 | Now Foods COQ10 60mg/120 1/120 SGels | 733739031662 |
| 8110 | Now Foods CoQ10 Antioxidant Serum 1/1 oz | 733739081100 |
| 1273 | Now Foods Coral Calcium 1000mg 1/100 Vcaps | 733739012739 |
| 3005Now | Now Foods Cordyceps 750 mg/90 Vcaps | |
| 4632 | Now Foods Cranberry Extract Standardized 1/90 Vcaps | 733739046321 |
| 2395 | Now Foods CurcuBrain LongVida 400mg 1/50 Vcaps | 733739023957 |
| 4639 | Now Foods Curcumin Extract 665 mg 1/120 Vcaps | 733739046390 |
| 4638 | Now Foods Curcumin Extract 95% 665mg 1/60 Vcaps | 733739046383 |
| 7652 | Now Foods Cypress Oil 1/1 oz. | 733739076526 |
| 0077 | Now Foods Cysteine 500mg 1/100 Tabs | 733739000774 |
| 2810 | Now Foods D -Mannose Powder 1/3 oz. | 733739028105 |
| 3770 | Now Foods Daily Vits Multi 1/100 Tabs | 733739037701 |
| 2956 | Now Foods Dairy Digest Complete 1/90 VCaps | 733739029560 |
| 4645 | Now Foods Dandelion Root 500mg 1/100 Vcaps | 733739046451 |
| 8022 | Now Foods Dark Spot Brightening Serum 1/1 oz | 733739080226 |
| 4650 | Now Foods Devil's Claw Root 1/100 Caps | 733739046505 |
| 1610 | Now Foods DHA - 250mg 1/120 Sgels | 733739016102 |
| 7500 | Now Foods Display-Essential Oils | 733739075000 |
| 2811 | Now Foods D-Mannose 500mg 1/120 Caps | 733739028112 |
| 4655 | Now Foods Dong Quai 520mg 1/100 Vcaps | 733739046550 |
| 0910 | Now Foods E Liquid 13,650 iu DA 1/1 oz. | 733739009104 |
| 0920 | Now Foods E Oil 23,000 iu 1/1 oz. | 733739009203 |
| 0902 | Now Foods E-1000 Mixed TOC 1/100 SGels | 733739009029 |
| 0837 | Now Foods E-400 DA 1/100 Gels | 733739008374 |
| 0906 | Now Foods E-400 Mixed + Selenium 1/100 SGels | 733739009067 |
| 0892 | Now Foods E-400 Mixed TOC 1/100 SGels | 733739008923 |
| 7686 | Now Foods Ear Oil 1/1 oz | 733739076861 |

| PRODUCT | DESCRIPTION | UPC |
|---|---|---|
| 2454 | Now Foods Easy Cleanse Kit 1/N/A | 733739024541 |
| 4665 | Now Foods Echinacea Goldenseal Root 225/225 mg 1/100 Caps | 733739046659 |
| 4660 | Now Foods Echinacea Purp 400mg 1/100 Vcaps | 733739046604 |
| 3787 | Now Foods Eco-Green Multi 1/90 Vcaps | 733739037879 |
| 0606 | Now Foods Effer-C Lemon Lime 1/30/Box | 733739006066 |
| 0613 | Now Foods Effer-C Orange 1/30/Box | 733739006134 |
| 4667 | Now Foods Elderberry 500mg 1/60 Vcaps | 733739046673 |
| 4852 | Now Foods Elderberry Liquid Concentrate 8 fl oz | |
| 4851 | Now Foods Elderberry Liquid For Kids 8 fl oz | |
| 4664 | Now Foods Eldermune w/Vitamin C 90 VCaps | |
| 3297 | Now Foods Elder-Zinc 1/30 Loz | 733739032973 |
| 3299 | Now Foods Elder-Zinc 1/90 Loz | 733739032997 |
| 4030 | Now Foods Eleuthero 500mg 1/100 Caps | 733739040305 |
| 3326 | Now Foods Energy-Metabolic Diet 1/90 Vcaps | 733739033260 |
| 3037 | Now Foods Epicor Plus Immunity 60 VCaps | |
| 7545 | Now Foods Eucalyptus Oil 1/1 oz | 733739075451 |
| 7491 | Now Foods Eucalyptus Oil 2 oz 1/2 oz | 733739074911 |
| 7546 | Now Foods Eucalyptus Oil 4oz 1/4 oz | 733739075468 |
| 8150 | Now Foods European Clay Mask 1/6 oz. | 733739081506 |
| 3802 | Now Foods Eve Woman's Multi 1/90 Sgels | 733739038029 |
| 1750 | Now Foods Evening Primrose 500mg 1/100 SGels | 733739017505 |
| 7690 | Now Foods Evening Primrose Oil 1/4 oz | 733739076908 |
| 4668 | Now Foods Eyebright Herb 410mg 1/100 Vcaps | 733739046680 |
| 3295 | Now Foods Female Balance 1/90 Vcaps | 733739032959 |
| 4677 | Now Foods Fenugreek 500mg 1/100 Vcaps | 733739046772 |
| 4670 | Now Foods Feverfew 400mg 1/100 Caps | 733739046703 |
| 1770 | Now Foods Flax Oil Expeller Pressed 1000mg 1/120 SGels | 733739017703 |
| 1761 | Now Foods Flax Seed Oil Liquid Lg 1/24 oz. | 733739017611 |
| 0476 | Now Foods Folic Acid 800mcg 1/250 Tabs | 733739004765 |
| 7548 | Now Foods Frankincense 20% Blend 1/1 oz | 733739075482 |
| 1544 | Now Foods Full Spectrum Mineral 1/120 Caps | 733739015440 |
| 0087 | Now Foods GABA 500mg 1/100 VCaps | 733739000873 |
| 0089 | Now Foods GABA 750mg 1/100 VCaps | 733739000897 |
| 1435 | Now Foods Garcinia 1000mg 1/120 Tabs | 733739014351 |
| 1790 | Now Foods Garlic Oil 1500mg 1/100 SGels | 733739017901 |
| 7552 | Now Foods Geranium Oil 1/1 oz | 733739075529 |
| 7550 | Now Foods Ginger Oil 1/1 oz | 733739075505 |

| PRODUCT | DESCRIPTION | UPC |
|---|---|---|
| 4680 | Now Foods Ginger Root 550mg 1/100 Caps | 733739046802 |
| 4682 | Now Foods Ginkgo Biloba 120mg 1/50 Vcaps | 733739046826 |
| 4683 | Now Foods Ginkgo Biloba 120mg 100 Vcaps | |
| 4686 | Now Foods Ginkgo Biloba 60mg 1/60 Vcaps | 733739046864 |
| 3278 | Now Foods Gluco & MSM 750/250mg 1/60 Vcaps | 733739032782 |
| 3170 | Now Foods Gluco 500/Chon-400/MSM 1/90 Caps | 733739031709 |
| 3242 | Now Foods Glucos & Chond 2X 750/600mg 1/60 Tabs | 733739032423 |
| 3237 | Now Foods Glucosamine 1000mg 1/60 Vcaps | 733739032379 |
| 0096 | Now Foods Glutathione 250mg 1/60 VCaps | 733739000965 |
| 0107 | Now Foods Glycine 1000mg 1/100 VCaps | 733739001078 |
| 4690 | Now Foods Golden Seal Root 500mg 1/50 Caps | 733739046901 |
| 7631 | Now Foods Good Morning Sunshine Oil Blend 1/1 oz | 733739076311 |
| 4700 | Now Foods Gotu Kola 450mg 1/100 Vcaps | 733739047007 |
| 2910 | Now Foods GR-8 Dophilus Enteric 1/120 Vcaps | 733739029102 |
| 2912 | Now Foods GR-8 Dophilus Enteric 1/60 VCaps | 733739029126 |
| 3248 | Now Foods Grape Seed Anti 100mg 1/100 Vcaps | 733739032485 |
| 7705 | Now Foods Grape Seed Oil 1/4 oz. | |
| 7553 | Now Foods Grapefruit Oil 1/1 oz | 733739075536 |
| 4703 | Now Foods Graviola 500mg 1/100 Vcaps | 733739047038 |
| 4253 | Now Foods Green Matcha Tea 3 oz | |
| 4705 | Now Foods Green Tea Extract 400mg 1/100 Vcaps | 733739047052 |
| 1430 | Now Foods GTF Chromium 200mcg 1/100 Tabs | 733739014306 |
| 1432 | Now Foods GTF Chromium 200mcg 2/250 Tabs | 733739014320 |
| 4707 | Now Foods Gymnema Sylvestre 1/90 Vcaps | 733739047076 |
| 4708 | Now Foods Hawthorn Extract 1.8% /300mg 1/90 Vcaps | 733739047083 |
| 4715 | Now Foods Hawthorne Berry 540mg 1/100 Vcaps | 733739047151 |
| 8212 | Now Foods Herbal Revival Conditioner 1/16 oz. | 733739082121 |
| 8210 | Now Foods Herbal Revival Shampoo 1/16 oz. | 733739082107 |
| 4758 | Now Foods Horny Goat Weed 750 mg 1/90 Tabs | 733739047588 |
| 4713 | Now Foods Horse Chestnut Ext 300mg 1/90 Vcaps | 733739047137 |
| 3159 | Now Foods Hyaluronic Acid 100mg 16 oz 1/16 oz. | 733739031594 |
| 3155 | Now Foods Hyaluronic Acid 100mg x2 Plus 1/60 VCaps | 733739031556 |
| 3156 | Now Foods Hyaluronic Acid 50mg + MSM 1/60 VCaps | 733739031563 |
| 7781 | Now Foods Hyaluronic Acid Cream PM 1/2 oz | 733739077813 |
| 7788 | Now Foods Hyaluronic Acid Firming Serum 1/1 oz. | 733739077882 |
| 7556 | Now Foods Hyssop Oil 1/1 oz | 733739075567 |
| 3055 | Now Foods Immune Renew 1/90 VCaps | 733739030429 |

| PRODUCT | DESCRIPTION | UPC |
|---|---|---|
| 0475 | Now Foods Inositol 500mg 1/100 Caps | 733739004758 |
| 2944 | Now Foods Inulin Powder Organic Pure FOS 1/8 oz. | 733739029447 |
| 1445 | Now Foods Ipriflavone 300mg 1/90 Caps | 733739014450 |
| 1440 | Now Foods Iron Complex 1/100 Tabs | 733739014405 |
| 7555 | Now Foods Jasmine Oil 1/1 oz | 733739075550 |
| 3293 | Now Foods Joint & Muscle Cream 1/4 oz. | 733739032935 |
| 3290 | Now Foods Joint Support 1/90 Caps | 733739032904 |
| 7717 | Now Foods Jojoba Oil 100% Pure 1/4 oz. | 733739077172 |
| 7715 | Now Foods Jojoba Oil Pure 1/1 oz | 733739077158 |
| 7558 | Now Foods Juniper Berry Oil 1/1 oz | 733739075581 |
| 4716 | Now Foods Kava Kava 250mg 30% 1/60 Caps | 733739047168 |
| 2675 | Now Foods Kelp 1/250 VCaps | 733739026750 |
| 2680 | Now Foods Kelp 150mcg 1/200 Tabs | 733739026804 |
| 2676 | Now Foods Kelp Powder Organic 1/8 oz. | 733739026750 |
| 3882 | Now Foods Kid Vits - Berry Blast 1/120 Tabs | 733739038821 |
| 1233 | Now Foods Kid-Cal Chewable Calcium 1/100 Loz | 733739012333 |
| 2463 | Now Foods Kidney Cleanse 1/90 VCaps | 733739024633 |
| 1625 | Now Foods Krill Oil Neptune 500mg 1/60 SGels | 733739016256 |
| 1510 | Now Foods L- OptiZinc 30mg + Copper 1/100 Vcaps | 733739015105 |
| 7560 | Now Foods Lavender Oil 1/1 oz | 733739075604 |
| 8012 | Now Foods Lavilin Arm Deodorant Long Lasting 1/2.5 oz | 733739080127 |
| 2210 | Now Foods Lecithin 1200mg 1/100 SGels | 733739022103 |
| 2260 | Now Foods Lecithin Granules 1/1 Lb | 733739022608 |
| 7729 | Now Foods Lemon Eucalyptus Oil 1 oz 1/1 oz | 733739077295 |
| 7565 | Now Foods Lemon Oil 1/1 oz | 733739075659 |
| 7569 | Now Foods Lemon Oil 1/4 oz | 733739075697 |
| 7582 | Now Foods Lemongrass Oil 1/1 oz | 733739075826 |
| 7653 | Now Foods Let There Be Peace & Quiet Oil Kit 1/N/A | 733739076533 |
| 0094 | Now Foods L-Glutamine 1000mg 1/120 Caps | 733739000941 |
| 0220 | Now Foods L-Glutamine Powder 1/6 oz. | 733739002204 |
| 3374 | Now Foods Libido Fem 1/60 Vcaps | 733739033741 |
| 4718 | Now Foods Licorice Root 450mg 1/100 Vcaps | 733739047182 |
| 7567 | Now Foods Lime Oil 1/1 oz | 733739075673 |
| 2644 | Now Foods Liquid Chlorophyll - Mint 1/16 oz. | 733739026446 |
| 3175 | Now Foods Liquid Gluco/Chondroitin 1/16 oz. | 733739031754 |
| 3261 | Now Foods Liquid Melatonin 1/2 oz. | 733739032614 |
| 3772 | Now Foods Liquid Multi Orange 1/16 oz. | 733739037725 |

| PRODUCT | DESCRIPTION | UPC |
|---|---|---|
| 0370 | Now Foods Liquid Vitamin D-3 1/2 oz. | 733739003706 |
| 2432 | Now Foods Liver Extract 1/100 Caps | 733739024329 |
| 2448 | Now Foods Liver Refresh 1/90 VCaps | 733739024480 |
| 0117 | Now Foods L-Methionine 500mg 1/100 Caps | 733739001177 |
| 8067 | Now Foods Long Lasting Deodorant Stick 1/2.2 oz | 733739080677 |
| 7655 | Now Foods Love at First Scent Oil Kit 1/4 pack | N/A |
| 0166 | Now Foods L-Tryptophan 500mg 1/60 VCaps | 733739001665 |
| 0160 | Now Foods L-Tyrosine 500mg 1/60 Caps | 733739001603 |
| 3064 | Now Foods Lutein & Zeaxanthin 5mg 1/60 SGels | 733739030641 |
| 3058 | Now Foods Lutein 10mg 1/60 Sgels | |
| 3069 | Now Foods Lutein 20 mg 1/90 VCaps | 733739030696 |
| 3060 | Now Foods Lycopene 10mg 1/60 SGels | 733739030603 |
| 0110 | Now Foods Lysine 500mg 1/100 Caps | 733739001108 |
| 0100 | Now Foods Lysine 500mg 1/100 Tabs | 733739001009 |
| 4721 | Now Foods Maca 500mg 1/100 Vcaps | 733739047212 |
| 4776 | Now Foods Maca Extract 750 mg 1/30 Vcaps | N/A |
| 1283 | Now Foods Magnesium 400mg 1/180 VCaps | 733739012838 |
| 0756 | Now Foods Magnesium Ascorbate Powder 1/8 oz. | 733739007568 |
| 1290 | Now Foods Magnesium Citrate 200mg 1/100 Tabs | 733739012906 |
| 1300 | Now Foods Magnesium Malate 1000 mg/180 tabs | |
| 1310 | Now Foods Magnesium Oxide Powder 1/8 oz. | 733739013101 |
| 7566 | Now Foods Marjoram Oil 1/1 oz | 733739075666 |
| 2199 | Now Foods MCT Oil 1/32 oz. | 733739021991 |
| 3557 | Now Foods Melatonin 10mg 1/100 Vcaps | 733739035578 |
| 3255 | Now Foods Melatonin 3mg 1/60 Capss | 733739032553 |
| 3258 | Now Foods Melatonin 3mg 1/90 Loz | 733739032584 |
| 3555 | Now Foods Melatonin 5mg 1/60 Vcaps | 733739035554 |
| 3325 | Now Foods Menopause Support 1/90 Vcaps | 733739033253 |
| 7606 | Now Foods Mental Focus Oil Blend 1/1 oz | 733739076069 |
| 8190 | Now Foods Moroccan Red Clay 1/6 oz. | 733739081902 |
| 2120 | Now Foods MSM 1000mg 1/120 VCaps | 733739021205 |
| 2123 | Now Foods MSM Liposome Lotion 1/8 oz. | 733739021236 |
| 7543 | Now Foods Myrrh Oil 20% Pure 1/1 oz | 733739075437 |
| 0085 | Now Foods NAC - Acetyl Cysteine 600 mg 100 Vcaps | 733739000859 |
| 0086 | Now Foods NAC-Acetyl Cysteine 600 mg/250 vcap | |
| 0320 | Now Foods NAT Beta Carotene 25000 iu 1/90 SGels | 733739003201 |
| 3140 | Now Foods Nattokinase 100mg 1/60 VCaps | 733739031402 |

| PRODUCT | DESCRIPTION | UPC |
|---|---|---|
| 3339 | Now Foods Natural Resveratrol 50mg 1/60 Vcaps | 733739033390 |
| 7611 | Now Foods Naturally Loveable Oil Blend 1/1 oz | 733739076113 |
| 7612 | Now Foods Natures Shield Oil Blend 1/1 oz | 733739076120 |
| 7733 | Now Foods Neem Oil 1/1 oz | 733739077332 |
| 7576 | Now Foods Neroli Oil 1/1 oz. | 733739075765 |
| 4719 | Now Foods Nettle Root Extract 250mg 1/90 Vcaps | 733739047199 |
| 0481 | Now Foods Niacin 500 mg 1/100 Caps | 733739004819 |
| 0483 | Now Foods Niacin Flush Free 250mg 1/90 VCaps | 733739004833 |
| 0478 | Now Foods Niacinamide 500mg 1/100 Caps | 733739004789 |
| 4712 | Now Foods Noni 450mg 1/90 Vcaps | 733739047120 |
| 7581 | Now Foods Nutmeg Oil 1/1 oz. | 733739075819 |
| 2942 | Now Foods Nutraflora FOS Powder 1/4 oz. | 733739029423 |
| 2455 | Now Foods Nutritional Yeast Flakes 10 oz | |
| 1807 | Now Foods Odorless Garlic 1/100 SGels | 733739018076 |
| 4672 | Now Foods Ojibwa Herbal Extract 450mg 1/90 Vcaps | 733739046727 |
| 4723 | Now Foods Olive Leaf Extract 500mg 1/60 Vcaps | 733739047236 |
| 1835 | Now Foods Omega 3-6-9 1000mg 1/100 SGels | 733739018359 |
| 1650 | Now Foods Omega-3 1000mg 1/100 SGels | 733739016508 |
| 1656 | Now Foods Omega-3 Enteric 1/90 SGels | 733739016560 |
| 1659 | Now Foods Omega-3 Fish Oil Lemon 1/7 oz. | 733739016591 |
| 2921 | Now Foods OralBiotic 1/60 Loz | 733739029218 |
| 7570 | Now Foods Orange Oil 1/1 oz | 733739075703 |
| 7578 | Now Foods Orange Oil Sweet 1/4 oz | 733739075789 |
| 4724 | Now Foods Oregano 450mg 1/100 Vcaps | 733739047243 |
| 7573 | Now Foods Oregano Oil 1/1 oz | 733739075734 |
| 4732 | Now Foods Oregano Oil Enteric 1/90 Sgels | 733739047328 |
| 2631 | Now Foods Organic Chlorella 500mg 1/200 Tabs | 733739026316 |
| 7407 | Now Foods Organic Citronella Oil 1/1 oz. | 733739074072 |
| 7410 | Now Foods Organic Eucalyptus Oil 1/1 oz | 733739074102 |
| 1760 | Now Foods Organic Flax Seed Oil 12 fl oz | 733739017611 |
| 2093 | Now Foods Organic Plant Protein Chocolate 1/2 Lb. | 733739020932 |
| 0485 | Now Foods PABA 500mg 1/100 Caps | 733739004857 |
| 4012 | Now Foods Panax Ginseng 500mg 1/100 Caps | 733739040121 |
| 2945 | Now Foods Pancreatin 200mg 10X 1/100 Caps | 733739029454 |
| 0486 | Now Foods Pantothenic Acid 500mg 1/100 Caps | 733739004864 |
| 2972 | Now Foods Papaya Enzyme 1/360 Tabs | 733739029720 |
| 2970 | Now Foods Papaya Enzymes 1/180 Tabs | 733739029706 |

| PRODUCT | DESCRIPTION | UPC |
|---|---|---|
| 4763 | Now Foods Passionflower Extract 3.5% 1/90 Vcaps | 733739047632 |
| 7575 | Now Foods Patchouli Oil 1/1 oz | 733739075758 |
| 4725 | Now Foods Pau D' Arco 500mg 1/100 Vcaps | 733739047250 |
| 7608 | Now Foods Peace & Harmony Oil Blend 1/1 oz | 733739076083 |
| 7634 | Now Foods Peace Love & Flowers Oil Blend 1/1 oz | 733739076342 |
| 7607 | Now Foods Peaceful Sleep Oil Blend 1/1 oz | 733739076076 |
| 7580 | Now Foods Pennyroyal Oil 1/1 ozs | 733739075802 |
| 7585 | Now Foods Peppermint Oil 1/1 oz | 733739075857 |
| 7495 | Now Foods Peppermint Oil 2 oz | 733739074959 |
| 2380 | Now Foods Phosphatidyl Serine 100mg 1/60 VCaps | 733739023803 |
| 7590 | Now Foods Pine Oil 1/1 oz. | 733739075901 |
| 2966 | Now Foods Plant Enzymes 1/120 VCaps | 733739029669 |
| 2100 | Now Foods Plant Protein Complex Chocolate 1/2 Lb. | 733739021007 |
| 1823 | Now Foods Policosanol 10mg 1/90 VCaps | 733739018236 |
| 1452 | Now Foods Potassium Plus Iodine 1/180 Tabs | 733739014528 |
| 2926 | Now Foods Probiotic-10 25 Billion 1/50 VCaps | 733739029263 |
| 3338 | Now Foods Progesterone Cream 1/3 oz. | 733739033383 |
| 2540 | Now Foods Propolis 1500 1/100 Vcaps | 733739025401 |
| 3340 | Now Foods Prostate Support 1/90 Sgels | 733739033406 |
| 5970 | Now Foods Psyllium Husk 500mg 1/200 Vcaps | 733739059703 |
| 5975 | Now Foods Psyllium Husk Powder 1/12 oz. | 733739059703 |
| 5966 | Now Foods Psyllium Powder 1/12 oz. | 733739059666 |
| 1840 | Now Foods Pumpkin Oil 1000mg 1/100 SGels | 733739018403 |
| 7484 | Now Foods Puppy Oil Diffuser | |
| 7654 | Now Foods Put Some Pep In Your Step Oil Kit 1/N/A | 733739076540 |
| 3264 | Now Foods Pycnogenol 30 mg 60VCAPS | 733739032645 |
| 3260 | Now Foods Pycnogenol 30mg 1/30 Vcaps | 733739032607 |
| 4728 | Now Foods Pygeum & Saw Palmetto Ext 25/80mg 1/60 Sgels | 733739047281 |
| 3070 | Now Foods Quercitin W/Bromelain 1/120 VCaps | 733739030702 |
| 4730 | Now Foods Red Clover 375mg 1/100 Caps | 733739047304 |
| 1675 | Now Foods Red Omega 1/90 SGels | 733739016751 |
| 3500 | Now Foods Red Yeast Rice 600mg 1/60 Vcaps | 733739035004 |
| 7671 | Now Foods Refreshing Vanilla Citrus Massage Oil 1/8 oz. | 733739076717 |
| 4733 | Now Foods Rei-Shi Mushrooms 270mg 1/100 Vcaps | 733739047335 |
| 3342 | Now Foods Relora 300mg 1/60 Vcaps | 733739033420 |
| 3282 | Now Foods Respir-All Allergy 1/60 Tabs | 733739032829 |
| 4754 | Now Foods Rhodiola Extract 3% 500mg 1/60 Vcaps | 733739047540 |

| PRODUCT | DESCRIPTION | UPC |
|---|---|---|
| 7597 | Now Foods Rose Absolute Oil 1/1 oz | 733739075970 |
| 7595 | Now Foods Rose Hip Seed Oil 1/1 oz | 733739075956 |
| 7600 | Now Foods Rosemary Oil 1/1 oz | 733739076007 |
| 7460 | Now Foods Rosemary Oil Organic 1/1 oz | 733739074607 |
| 7755 | Now Foods Rosewater Concentrate 1/1 oz | 733739077554 |
| 2550 | Now Foods Royal Jelly 300mg 1/100 SGels | 733739025500 |
| 7610 | Now Foods Sage Oil 1/1 oz | 733739076106 |
| 7668 | Now Foods Sandalwood Oil 1/1 oz | 733739076687 |
| 4756 | Now Foods Saw Palmetto 320mg 1/90 Vgels | 733739047564 |
| 4747 | Now Foods Saw Palmetto 550mg 1/100 Vcaps | 733739047472 |
| 4734 | Now Foods Saw Palmetto Ext 80mg 1/90 Sgels | 733739047342 |
| 7656 | Now Foods Seasonal Changes Oil Kit 1/4 pack | 733739076564 |
| 1480 | Now Foods Selenium 100mcg 1/100 Tabs | 733739014801 |
| 1482 | Now Foods Selenium 100mcg 1/250 Tabs | 733739014821 |
| 1485 | Now Foods Selenium 200mcg 1/90 VCaps | 733739014856 |
| 4752 | Now Foods Senna 470mg 1/100 Caps | 733739047526 |
| 3270 | Now Foods Shark Cartilage 750mg 1/100 Caps | 733739032706 |
| 7758 | Now Foods Shea Butter 1/7 oz@Supplements | 733739077585 |
| 7764 | Now Foods Shea Butter Lotion 1/4 oz. | 733739077646 |
| 1490 | Now Foods Silica Complex 1/90 Tabs | 733739014900 |
| 1407 | Now Foods Silver Sol 10 PPM Liquid 1/4 oz. | 733739014078 |
| 1408 | Now Foods Silver Sol 10PPM Liquid 1/8 oz. | 733739014085 |
| 4737 | Now Foods Silymarin 150mg 1/120 Vcaps | 733739047373 |
| 4735 | Now Foods Silymarin 150mg 1/60 Vcaps | 733739047359 |
| 4739 | Now Foods Silymarin Milk Thistle 300mg 1/100 Vcaps | 733739047397 |
| 4738 | Now Foods Silymarin Milk Thistle 300mg 1/50 Vcaps | 733739047380 |
| 1905 | Now Foods Slimaluma PLUS 1/60 VCaps | 733739019059 |
| 4750 | Now Foods Slippery Elm 400mg 1/100 Caps | 733739047502 |
| 7633 | Now Foods Smiles For Miles Oil Blend 1/1 oz | 733739076335 |
| 7620 | Now Foods Spearmint Oil 1/1 oz | 733739076205 |
| 7463 | Now Foods Spike Lavender Oil 1/1 oz | 733739074638 |
| 2696 | Now Foods Spirulina 500mg 1/100 Tabs | 733739026965 |
| 2702 | Now Foods Spirulina 500mg 1/120 VCaps | 733739027023 |
| 2690 | Now Foods Spirulina Powder Organic 1/4 oz. | 733739026965 |
| 2714 | Now Foods Spirulina Powder Organic 1Lb 1/1 Lb | 733739026965 |
| 8711 | Now Foods Sports Bag 1/N/A | N/A |
| 4760 | Now Foods St. John's Wort 300mg 1/100 Vcaps | 733739047601 |

| PRODUCT | DESCRIPTION | UPC |
|---|---|---|
| 2963 | Now Foods Super Enzyme Caps 1/90 Caps | 733739029638 |
| 1815 | Now Foods Super Odorless Garlic 1/90 VCaps | 733739018151 |
| 1839 | Now Foods Super Omega 3-6-9 1200mg 1/90 SGels | 733739018397 |
| 1757 | Now Foods Super Primrose 1300mg 1/120 SGels | 733739017574 |
| 1755 | Now Foods Super Primrose 1300mg 1/60 SGels | 733739017550 |
| 7623 | Now Foods Tangerine Oil 1/1 oz | 733739076236 |
| 0142 | Now Foods Taurine 1000mg 1/100 VCaps | 733739001429 |
| 0140 | Now Foods Taurine 500mg 1/100 Caps | 733739001405 |
| 7625 | Now Foods Tea Tree Oil 1/1 oz | 733739076250 |
| 7626 | Now Foods Tea Tree Oil 4 oz 1/4 oz | 733739076267 |
| 7470 | Now Foods Tea Tree Oil Organic 1/1 oz | 733739074706 |
| 2168 | Now Foods Testo Jack 100 1/60 VCaps | 733739021687 |
| 0145 | Now Foods Theanine 100mg 1/90 VCaps | 733739001450 |
| 0148 | Now Foods Theanine 200mg 1/120 VCaps | 733739001481 |
| 7635 | Now Foods Thyme Oil White 1/1 oz. | 733739076359 |
| 3368 | Now Foods Thyroid Energy 1/90 Vcaps | 733739033680 |
| 7669 | Now Foods Tranquil Rose Massage Oil 1/8 oz. | 733739076694 |
| 2170 | Now Foods Tribulus 500mg 45% 1/100 Caps | 733739021700 |
| 0155 | Now Foods True Calm Amino Relaxer 1/90 VCaps | 733739001559 |
| 0157 | Now Foods True Focus 1/90 VCaps | 733739001573 |
| 3110 | Now Foods Turmeric & Bromelain 1/90 VCaps | 733739031105 |
| 0452 | Now Foods Ultra B-12 Liquid 1/4 oz. | 733739004529 |
| 0454 | Now Foods Ultra B-12 Liquid 16 fl oz | |
| 1661 | Now Foods Ultra Omega-3 Fish Oil 1/90 SGels | 733739016614 |
| 7519 | Now Foods Ultrasonic Faux Wood Grain Oil Diffuser 1/N/A | 733739075192 |
| 7487 | Now Foods Ultrasonic Glass Swirl USB Diffuser | 733739074874 |
| 7486 | Now Foods Ultrasonic Metal Touch Oil Diffuser 1/N/A | 733739074911 |
| 7521 | Now Foods Ultrasonic Real Bamboo Diffuser 1/N/A | 733739075215 |
| 7523 | Now Foods Ultrasonic USB Diffuser 1/N/A | 733739075239 |
| 4770 | Now Foods Valerian Root 500mg 1/120 Vcaps | 733739047700 |
| 4970 | Now Foods Valerian Root Extract 1/2 oz. | 733739049704 |
| 7596 | Now Foods Vanilla Concentrate Oil 1/1 oz | 733739075963 |
| 3130 | Now Foods Veg Glucosamine & MSM 500/500mg 1/120 VCaps | 733739031303 |
| 3123 | Now Foods Vein Supreme 1/90 VCaps | 733739031235 |
| 0368 | Now Foods Vit D 1000 iu Dry 1/120 VCaps | 733739003683 |
| 0369 | Now Foods Vit D-3 / K2 1000 iu/45 mcg 1/120 Vcaps | 733739003690 |
| 0376 | Now Foods Vit D-3 10,000 iu 1/120 SGels | 733739003768 |

| PRODUCT | DESCRIPTION | UPC |
|---|---|---|
| 0365 | Now Foods Vit D-3 1000 iu 1/180 SGels | 733739003652 |
| 0357 | Now Foods Vit D-3 1000 IU FruityChew 1/180 Loz. | 733739003577 |
| 0367 | Now Foods Vit D-3 2000 iu 1/120 SGels | 733739003676 |
| 0377 | Now Foods Vit D-3 2000 iu 1/240 SGels | 733739003775 |
| 0364 | Now Foods Vit D-3 400 iu 1/180 SGels | 733739003645 |
| 0358 | Now Foods Vit D-3 5000 iu 1/120 Loz | 733739003584 |
| 0372 | Now Foods Vit D-3 5000 iu 1/120 SGels | 733739003720 |
| 0790 | Now Foods Vitamin C Powder 1/8 oz. | 733739007902 |
| 0355 | Now Foods Vitamin D2 2000 IU 30 Sgels | |
| 8198 | Now Foods Vitamin D-3 Cream 1,000 IU 1/4 oz. | 733739081995 |
| 8199 | Now Foods Vitamin E Cream 28,000 IU 1/4 oz. | 733739081995 |
| 7773 | Now Foods Vitamin E Oil 23,000 IU 1 oz | 733739077738 |
| 0990 | Now Foods Vitamin K-2 100 mcg 1/100 Vcaps | 733739009906 |
| 1908 | Now Foods Water-Out  100 Vcaps | |
| 1870 | Now Foods Wheat Germ Oil 1000 mg 1/100 SGels | 733739018700 |
| 1880 | Now Foods Wheat Germ Oil Liquid 1/16 oz. | 733739018809 |
| 2710 | Now Foods Wheat Grass Powder 1/9 oz. | 733739027108 |
| 2180 | Now Foods Whey Protein Chocolate 1/2 Lb. | 733739021809 |
| 2185 | Now Foods Whey Protein Vanilla 1/2 Lb. | 733739021854 |
| 6241 | Now Foods White Chia Seeds 1/1 Lb | 733739062413 |
| 4775 | Now Foods Willow Bark Extract 400mg 1/100 Caps | 733739047755 |
| 7640 | Now Foods Wintergreen Oil 1/1 oz | 733739076403 |
| 8092 | Now Foods Xyliwhite CinnaFresh Toothpaste 1/6.4 oz | 733739080929 |
| 8091 | Now Foods Xyliwhite Mint/Baking Soda Toothpaste 1/6.4 oz | 733739080912 |
| 8101 | Now Foods Xyliwhite Neem & Tea Tree Toothpaste 1/6.4 oz | 733739081018 |
| 8090 | Now Foods Xyliwhite Toothpaste Mint 1/6.4 oz | 733739080905 |
| 7650 | Now Foods Ylang Ylang Extra Oil 1/1 oz | 733739076502 |
| 4780 | Now Foods Yucca 500mg 1/100 Caps | 733739047809 |
| 1520 | Now Foods Zinc Gluconate 50mg 1/100 Tabs | 733739015204 |
| 1550N | Now Foods Zinc Picolinate 50mg 1/60 VCaps | 733739015501 |
| 2705 | Now FoodsGreen Phytofoods Powder 10 oz | |
| 09329 | Planet Source Cardio Essentials 1/60 LVCaps | 040232193293 |
| 07700 | Planet Source Neuro-Mood Enhancer 1/60 VCaps | 740030277002 |
| 007705 | Planet Source Organic Berberine 1200mg 1/60 VCaps | 740030277057 |
| 07702 | Planet Source Organic Black Cumin Seed Oil 1/8 oz. | N/A |
| 100010 | Traditional Medicinals Belly Comfort Peppermint Tea 6/16 Tea Bags | 10032917000221 |
| 100019 | Traditional Medicinals Breathe Easy Tea 6/16 Tea Bags | 10032917000153 |

| PRODUCT | DESCRIPTION | UPC |
|---|---|---|
| 100210 | Traditional Medicinals Chamomile Tea 6/16 Tea Bags | 10032917001563 |
| 100201 | Traditional Medicinals Chamomile with Lavender Tea 6/16 Tea Bags | 10032917000542 |
| 100696 | Traditional Medicinals Cold Season Sampler Tea 6/16 Tea Bags | |
| 100227 | Traditional Medicinals Cup of Calm Tea 6/16 Tea Bags | 10032917000177 |
| 100234 | Traditional Medicinals Cup of Sunshine 6/16 Tea Bags | 10032917002591 |
| 100693 | Traditional Medicinals Dandelion Chai Tea 6/16 Tea Bags | 10032917002843 |
| 100239 | Traditional Medicinals Dandelion Leaf & Root Tea 6/16 Tea Bags | 10032917002355 |
| 100257 | Traditional Medicinals Echinacea Plus 6/16 Tea Bags | 1003291700511 |
| 100251 | Traditional Medicinals Echinacea Plus Elderberry Tea 6/16 Tea Bags | 10032917001549 |
| 100271 | Traditional Medicinals EveryDay Detox Dandelion Tea 6/16 Tea Bags | 10032917002362 |
| 100278 | Traditional Medicinals Everyday Detox Lemon Tea 6/16 Tea Bags | 10032917001976 |
| 100285 | Traditional Medicinals Everyday Detox Tea 6/16 Tea Bags | 10032917000894 |
| 100289 | Traditional Medicinals Fennel Tea 6/16 Tea Bags | 10032917002232 |
| 100293 | Traditional Medicinals Gas Relief Tea 6/16 Tea Bags | 10032917002218 |
| 100297 | Traditional Medicinals Ginger Aid Tea 6/16 Tea Bags | 10032917001020 |
| 100314 | Traditional Medicinals Ginger Tea 6/16 Tea Bags | 10032917001648 |
| 100308 | Traditional Medicinals Ginger with Chamomile 6/16 Tea Bags | 10032917001518 |
| 100320 | Traditional Medicinals Green Tea Dandelion Tea 6/16 Tea Bags | 10032917002379 |
| 100692 | Traditional Medicinals Green Tea Matcha Tea Bags 6/16 | 10032917002959 |
| 100343 | Traditional Medicinals Green Tea Peppermint Tea 6/16 Tea Bags | 10032917002393 |
| 100324 | Traditional Medicinals Green Tea with Ginger Tea 6/16 Tea Bags | 10032917001495 |
| 100336 | Traditional Medicinals Green Tea with Lemongrass 6/16 Tea Bags | 10032917001013 |
| 100352 | Traditional Medicinals Gypsy Cold Care Tea 6/16 Tea Bags | 10032917000160 |
| 100358 | Traditional Medicinals Hawthorne with Hibiscus Tea 6/16 Tea Bags | 10032917001983 |
| 100363 | Traditional Medicinals Healthy Cycle Tea 6/16 Tea Bags | 10032917000115 |
| 100370 | Traditional Medicinals Hibiscus Tea 6/16 Tea Bags | 10032917002317 |
| 100414 | Traditional Medicinals Lemon Balm Tea 6/16 Tea Bags | 10032917002249 |
| 100060 | Traditional Medicinals Lemon Ginger Tea 6/16 | 10032917007060 |
| 100428 | Traditional Medicinals Licorice Root Tea 6/16 Tea Bags | 10032917001891 |
| 100449 | Traditional Medicinals Moringa w/Spearmint & Sage Tea Bags 6/16 | 10032917002709 |
| 100470 | Traditional Medicinals Mother's Milk Tea 6/16 Tea Bags | 10032917000146 |
| 100485 | Traditional Medicinals Nettle Leaf Tea 6/16 Tea Bags | 10032917001907 |
| 100499 | Traditional Medicinals Nighty Night Tea 6/16 Tea Bags | 10032917000320 |
| 100492 | Traditional Medicinals Nighty Night Valerian Tea 6/16 Tea Bags | 10032917002195 |
| 100510 | Traditional Medicinals Pau D'Arco Tea 6/16 Tea Bags | 10032917000689 |
| 100694 | Traditional Medicinals Peppermint Delight Tea Bags 6/16 | 10032917002839 |
| 100516 | Traditional Medicinals Peppermint Tea 6/16 Tea Bags | 10032917000528 |

| PRODUCT | DESCRIPTION | UPC |
|---|---|---|
| 100524 | Traditional Medicinals Pregnancy Tea 6/16 Tea Bags | 10032917000122 |
| 100530 | Traditional Medicinals Raspberry Leaf Tea 6/16 Tea Bags | 10032917000672 |
| 100538 | Traditional Medicinals Red Clover Tea Bags 6/16 | 10032917002716 |
| 101461 | Traditional Medicinals Reisha Mushroom Tea Bags 6/16 | 10032917003232 |
| 100542 | Traditional Medicinals Roasted Dandelion Root Tea 6/16 Tea Bags | 10032917001655 |
| 100549 | Traditional Medicinals Rose Hips with Hibiscus Tea 6/16 Tea Bags | 10032917001655 |
| 100565 | Traditional Medicinals Smooth Move Chamomile Tea 6/16 Tea Bags | 10032917002010 |
| 100571 | Traditional Medicinals Smooth Move Peppermint Tea 6/16 Tea Bags | 10032917002003 |
| 100580 | Traditional Medicinals Smooth Move Tea 6/16 Tea Bags | 10032917000092 |
| 100594 | Traditional Medicinals Spearmint Tea 6/16 Tea Bags | 10032917001631 |
| 100625 | Traditional Medicinals Stress Ease Tea 6/16 Tea Bags | 10032917002478 |
| 100636 | Traditional Medicinals Throat Coat Lemon Echinacea Tea 6/16 Tea Bags | 10032917001594 |
| 101014 | Traditional Medicinals Throat Coat Lemon Eucalyptus Tea 6/16 Tea Bags | 10032917002980 |
| 100643 | Traditional Medicinals Throat Coat Tea 6/16 Tea Bags | 10032917000139 |
| 100650 | Traditional Medicinals Tulsi w/Ginger Tea 6/16 Tea Bags | 10032917002546 |
| 100659 | Traditional Medicinals Turmeric with Meadowsweet and Ginger Tea 6/16 Tea Bags | 10032917002563 |
| 100667 | Traditional Medicinals Weightless Cranberry Tea 6/16 Tea Bags | 10032917000641 |

# REFRIGERATED

Sunbelt
Natural Foods Distributors

**Follow Your Heart Vegenaise 16 oz**

PRODUCT **# 101016**
UPC **# 60049568180160**

**Follow Your Heart DF Yogurt Plain 12/5.3 oz**

PRODUCT **# 350011**
UPC **# 0-49568-35001-1**

**Wayfare Nacho Cheddar w/ Jalapenos 1/20 lb**

PRODUCT **# 001061**
UPC **# 845681001379**

**Daiya Mozarella Style Shreds 8 oz**

PRODUCT **# 3DFU22-103021**
UPC **# 20871459000910**

**Earth Balance Buttery Spread Soy Free 12/15 oz.**

PRODUCT **# 11189**
UPC **# 10033776111899**

**Franklin Farms Organic Pressed Tofu Vacuum Pack 6/14 oz**

PRODUCT **# K475**
UPC **# 10044325152058**



Order Now www.sunbeltnatural.com

# DAIRY-FREE MOZZARELLA
## SHREDDED

**MOUTHWATERING MOZZARELLA**

Melt into this Dairy-Free Mozzarella, our classic dairy-free cheese that will upgrade any Italian recipe. Not only are they melty & rich, they're also marvelous in salads. Sprinkle over stuffed shells and savor every creamy bite on your next pizza night.

# WayFare

Life - Simple, Delicious, Amazing

| PRODUCT | DESCRIPTION | UPC |
|---|---|---|
| 420236 | Califia Farms Barista Blend Oat 6/32 oz | 10813636021618 |
| 420207 | Califia Farms Creamer Hazelnut 6/25.4 oz. | 10813636020437 |
| 3DFU28112341 | Daiya American Style Slices 8/7.8 oz | 30871459000238 |
| 3DFU22103011 | Daiya Cheddar Style Shreds Vegan 3/5 Lb. | 20871459000927 |
| 3DFU28112011 | Daiya Cheddar Style Slices, GF, SF 8/7.8 oz | 30871459000221 |
| 3DFU21102001 | Daiya Cream Cheese Plain Vegan 6/8 oz. | 1087145900107 |
| 3DFU01101011 | Daiya Cutting Board Cheddar Style Shreds Vegan 12/7.1 oz. | |
| 3DFU01101021 | Daiya Cutting Board Mozzarella Shreds Vegan 12/7.1 oz | |
| 3DFU17324301 | Daiya Dairy-Free Blue Cheeze Dressing 6/8.36 oz | 8 71459 00902 5 |
| 3DFU28112161 | Daiya Gouda Style Slices 8/7.8 oz | 30871459000252 |
| 3DFU22103021 | Daiya Mozarella Style Shreds Vegan 3/5 Lb. | 20871459000910 |
| 3DFU28112081 | Daiya Provolone Style Slices 8/7.8 oz | 30871459000214 |
| 3DFU09101161 | Daiya Smoked Gouda Style Block 8/7.1 oz | 30871459000146 |
| 3DFU28112071 | Daiya Swiss Style Slices 8/7.8 oz | 30871459000207 |
| 11180 | Earth Balance Buttery Spread Original 18/15 oz. | 10033776111806 |
| 3377601187 | Earth Balance Buttery Spread Original 6/45 oz. | 10033776011878 |
| 11189 | Earth Balance Buttery Spread Soy Free 12/15 oz. | 10033776111899 |
| 01174 | Earth Balance Buttery Sticks 18/16 oz. | 10033776011748 |
| 01203 | Earth Balance Buttery Sticks 6/16 oz | 10033776012035 |
| 003377611187 | Earth Balance Extra Virgin Olive Oil Buttery Spread 6/13 oz. | 10033776111875 |
| 003377611188 | Earth Balance Org Coconut Spread 6/10 oz | 10033776111882 |
| 003377604115 | Earth Balance Original Butter Soy Free 1/30 Lb. | 10033776041158 |
| 11190 | Earth Balance Original Buttery Spread 6/15 oz | 10033776111905 |
| 01167 | Earth Balance Soy Free Sticks 18/16 oz. | 10033776011670 |
| 60570 | Field Roast Creamy Chao Slice 8/7 oz | 10638031605702 |
| 30570 | Field Roast Creamy Original Chao Slices 4/2.2 Lb. | N/A |
| 91300995 | Flora Plant Butter Salted Brick 36/1 lb | 10011115001766 |
| 91300994 | Flora Plant Butter Unsalted Brick 36/1 lb | 10011115001742 |
| 22055 | Follow Your Heart American Block 5/5.51 Lb. | 50049568220555 |
| 22022 | Follow Your Heart American Bulk Slices 14/2.2 Lb | 40049568220220 |
| 22027 | Follow Your Heart American Slices 12/7 oz. | 20049568220271 |
| 78016 | Follow Your Heart Avocado Oil Vegenaise 6/16 oz | 60049568780162 |
| 68012 | Follow Your Heart Caesar Organic 6/12 oz. | 60049568680127 |
| 57008 | Follow Your Heart Cheddar Shreds 8/8 oz. | 80049568570088 |
| 72128 | Follow Your Heart Chipotle Vegenaise 4/128 oz | 049568721286 |
| 05012 | Follow Your Heart Creamy Garlic Vegan 6/12 oz. | 60049568050128 |
| 16022 | Follow Your Heart Dairy Free Mozarella Shredded 6/2.2 Lbs Lbs | 049568160221 |

## REFRIGERATED

| PRODUCT | DESCRIPTION | UPC |
|---|---|---|
| 63032 | Follow Your Heart Dairy Free Sour Cream 4-32 oz | 40049568630326 |
| 63016 | Follow Your Heart Dairy Free Sour Cream Alt 4-16 oz | 40049568630166 |
| 35010 | Follow Your Heart DF Yogurt Blueberry 12/5.3 oz | 0-49568-35010-3 |
| 35004 | Follow Your Heart DF Yogurt Peach 12/5.3 oz | 0-49568-35004-2 |
| 350011 | Follow Your Heart DF Yogurt Plain 12/5.3 oz | 0-49568-35001-1 |
| 35003 | Follow Your Heart DF Yogurt Strawberry 12/5.3 oz | 0-49568-35003 |
| 35002 | Follow Your Heart DF Yogurt Vanilla Bean 12/5.3 oz | 20-049568-35002-2 |
| 34006 | Follow Your Heart Feta Crumbles 8/6 oz | 049568340067 |
| 58008 | Follow Your Heart Fiesta Blend Shreds Vegan 8/8 oz. | 80049568580087 |
| 24027 | Follow Your Heart Garden Herbs Slices 12/7 oz. | 20049568240279 |
| 70128 | Follow Your Heart Gourmet Roasted Garlic Vegenaise 4/128 oz. | 40049568701286 |
| 42128 | Follow Your Heart High Omega Blue Cheese 4/1 Gal. | 40049568421283 |
| 42012 | Follow Your Heart High Omega Blue Cheese 6/12 oz. | 60049568420129 |
| 40128 | Follow Your Heart High Omega Ranch 4/1 Gal. | 40049568401285 |
| 40012 | Follow Your Heart High Omega Ranch 6/12 oz. | 60049568400121 |
| 09012 | Follow Your Heart Honey Mustard 6/12 oz. | 60049568090124 |
| 74008 | Follow Your Heart Horseradish Sauce 6/8 oz. | 60049568740081 |
| 25027 | Follow Your Heart Medium Cheddar Slices12/7 oz | 049568250274 |
| 67012 | Follow Your Heart Miso Ginger 6/12 oz. | 049568670128 |
| 23017 | Follow Your Heart Mozzarella Block 13/7 oz. | 30049568230178 |
| 52010 | Follow Your Heart Mozzarella Cheese Organic Block 12/10 oz. | 20049568520104 |
| 56008 | Follow Your Heart Mozzarella Shreds 8/8 oz. | 80049568580087 |
| 56080 | Follow Your Heart Mozzarella Shreds Palm Oil Based Soy Free 3/5 Lb. | 30049568560800 |
| 23027 | Follow Your Heart Mozzarella Slices 12/7 oz. | 20049568230270 |
| 77128 | Follow Your Heart Org Garlic Aioli Vegenaise 4/1 gallon | 40049568771289 |
| 18032 | Follow Your Heart Organic Vegenaise 6/32 oz | 60049568180320 |
| 30012 | Follow Your Heart Original Balsamic Vinaigrette 6/12 oz. | 60049568300124 |
| 60800 | Follow Your Heart Parmesan Grated 3/5 Lb | 30049568560800 |
| 60005 | Follow Your Heart Parmesan Grated 8/5 oz. | 80049568600051 |
| 60080 | Follow Your Heart Parmesan Shredded 3/5 Lb | 30049568600803 |
| 60004 | Follow Your Heart Parmesan Shreds 8/4 oz. | 80049568600044 |
| 27027 | Follow Your Heart Pepper Jack Slices 12/7 oz. | 20049568270276 |
| 61080 | Follow Your Heart Pizzeria Blend Shreds 3/5 Lbs | 30049568610802 |
| 61008 | Follow Your Heart Pizzeria Blend Shreds 8/8 oz. | 80049568610081 |
| 21055 | Follow Your Heart Provolone Block 5/5.51 Lb. | 50049568210551 |
| 21027 | Follow Your Heart Provolone Slices 12/7 oz | 20049568210272 |
| 29027 | Follow Your Heart Smoked Gouda Slices 12/7 oz. | 20049568290274 |

| PRODUCT | DESCRIPTION | UPC |
|---|---|---|
| 57080 | Follow Your Heart Soy Free Shreds Cheddar Palm Oil Based 3/5 Lb. | 30049568570809 |
| 75008 | Follow Your Heart Tartar Sauce 6/8 oz. | 60049568750080 |
| 47004 | Follow Your Heart Vegan Egg 8/4 oz. | 80049568470043 |
| 17012 | Follow Your Heart Vegan Thousand Island Salad Dressing 6/12 oz | 049568170121 |
| 72012 | Follow Your Heart Vegenaise Chipotle 6/12 oz. | 60049568720120 |
| 73012 | Follow Your Heart Vegenaise Gourmet Pesto 6/12 oz. | 60049568730127 |
| 02128 | Follow Your Heart Vegenaise Grapeseed Oil 4/128 oz. | 40049568021285 |
| 102016 | Follow Your Heart Vegenaise Grapeseed Oil 6/16 oz. | 60049568020169 |
| 102032 | Follow Your Heart Vegenaise Grapeseed Oil 6/32 oz. | 60049568020329 |
| 118016 | Follow Your Heart Vegenaise Organic With Soy Oil 6/16 oz. | 60049568180160 |
| 01640 | Follow Your Heart Vegenaise Original 1/5 Gal. | 00049568186405 |
| 11128 | Follow Your Heart Vegenaise Original 4/128 oz. | 40049568181286 |
| 101016 | Follow Your Heart Vegenaise Original 6/16 oz. | 60049568180160 |
| 101032 | Follow Your Heart Vegenaise Original 6/32 oz. | 60049568010320 |
| 120016 | Follow Your Heart Vegenaise Reduced Fat 6/16 oz. | 60049568200165 |
| 120032 | Follow Your Heart Vegenaise Reduced Fat 6/32 oz. | 60049568200325 |
| 70012 | Follow Your Heart Vegenaise Roasted Garlic 6/12 oz. | N/A |
| 06640 | Follow Your Heart Vegenaise Soy Free 1/5 Gal. | 00049568066400 |
| 06128 | Follow Your Heart Vegenaise Soy Free 4/128 oz. | 40049568061281 |
| 106016 | Follow Your Heart Vegenaise Soy Free 6/16 oz. | 60049568060165 |
| 106032 | Follow Your Heart Vegenaise Soy Free 6/32 oz. | 60049568060325 |
| 76012 | Follow Your Heart Vegenaise Sriracha 6/12 oz. | 60049568760126 |
| 76018 | Follow Your Heart Vegenaise Sriracha 6/18 oz. | 60049568760188 |
| K478 | Franklin Farms Conv Vacuum Pack Tofu 12/.84 lb | 00705723810010 |
| K471 | Franklin Farms Org Extra Firm Tofu 6/14 oz | 10044325152041 |
| K477 | Franklin Farms Org Vacuum Packed Tofu 12/14 oz | 00705723820323 |
| K475 | Franklin Farms Organic Pressed Tofu Vacuum Pack 6/14 oz | 10044325152058 |
| 40010 | Lightlife GF Gimme Lean Sausage 12/14 oz | 20043454400105 |
| 10070 | Lightlife GF Smart Ham 8/5.5 oz | 10043454100701 |
| C10104 | Lightlife Smart Bacon 12/5 oz | 20043454101040 |
| 10019 | Lightlife Smart Pepperoni 8/4 oz | 43454000561 |
| C03050 | Lightlife Soy Tempeh, 12/8 oz | 20043454030500 |
| 703134 | Mighty Sesame Vegan Classic Tahini Sesame Seed Paste 2/6.6 lb | 10858313006533 |
| 128471 | Silk Cultured Soy Blueberry Yogurt 8/5.3 oz | 00025293004207 |
| 128472 | Silk Cultured Soy Peach Mango Yogurt 8/5.3 oz | 00025293004191 |
| 128473 | Silk Cultured Soy Strawberry Yogurt 8/5.3 oz | 00025293004238 |
| 128488 | Silk Dairy Free Soy Yogurt Plain 6/24 oz | 10025293003757 |

## REFRIGERATED

| PRODUCT | DESCRIPTION | UPC |
|---|---|---|
| 136451 | Silk Pure Almond Dark Chocolate 6/64 oz | 10025293001197 |
| 136939 | Silk Silk Soy Eggnog 12/32 oz. | 00025293004740 |
| 128685 | So Delicious Cultured Coconut Vanilla MWO 6/24 oz | 10744473000316 |
| 136628 | So Delicious DF Organic Original Coconut Milk Extended Shelf Life 6/.5 gallon(refrigerated) | 10744473912107 |
| 10181 | Tofurky Deli Oven Roasted 6/5.5 oz | 10025583004402 |
| 10544 | Tofurky Deli Peppered Slices 6/5.5 oz | 10025583004426 |
| 10002 | Tofurky Italian Sausage 5/14 oz | 10025583006420 |
| 11016 | Tofurky Mozzarella Cheese Vegan 4/6.6 Lb. | N/A |
| 10001 | Tofurky Smoked Ham Deli 6/5.5.oz | 10025583004495 |
| 05025 | Tofutti Better than Cream Cheese Non-Hydro Plain 12/8 oz. | N/A |
| 07000 | Tofutti Better than Ricotta 12/16 oz. | N/A |
| 91302141 | Violife Vegan Cheddar Block 1/27.5 lb | 90810934030447 |
| 91300957 | Violife Vegan Cheddar Shreds 5/2 Lbs | 10810934030663 |
| 91300958 | Violife Vegan Cheddar Slices 5/2.2 lb | 10810934030250 |
| 91301807 | Violife Vegan Mozzarella Block 1/27.5 lb | 90810934030423 |
| 91301032 | Violife Vegan Provolone Slices 5/2.2 lb | 10810934030274 |
| 001223 | WayFare Butterscotch Pudding 4/4 oz. | 845681000372 |
| 001060 | Wayfare Cheddar Sauce 1/20 lb | 845681001355 |
| 001070 | Wayfare Cheddar Sauce 6/12 oz | 10845681001451 |
| 001081 | WayFare Cheddar w/ Jalapeno 2/5 Lb. | 845681001188 |
| 001222 | WayFare Chocolate Pudding 4/4 oz. | 845681000365 |
| 001177 | Wayfare Creamy French Onion 6/8 oz | |
| 001175 | Wayfare Creamy Ranch 6/8 oz | 10845681001482 |
| 001071 | Wayfare Nacho Cheddar w/ Jalapenos 6/12 oz | 10845681001468 |
| 001061 | Wayfare Nacho Cheddar w/Jalapenos 1/20 lb | 845681001379 |
| 001302 | WayFare Onion Chive Cream Cheese 6/8 oz. | 10845681000683 |
| 001361 | Wayfare Original Cream Cheese 1/20# | 845681001423 |
| 001301 | WayFare Original Cream Cheese 6/8 oz. | 10845681000133 |
| 001681 | WayFare Salted Buttery Spread 2/5 Lb. | 845681001287 |
| 001607 | Wayfare Salted Whipped Butter 6/12 oz | |
| 001182 | WayFare Sour Cream 2/5 Lb. | 10845681001192 |
| 001173 | Wayfare Sour Cream 6/12 oz | |
| 001221 | WayFare Vanilla Pudding 4/4 oz. | 845681000358 |
| 001251 | WayFare Vanilla Pudding 4/5.5 Lb. | 845681001201 |

Powered by Plants
earth balance
Original
Non-GMO
Vegan
earth balance

Tofurky
PLANT-BASED CHICK'N
LIGHTLY SEASONED
YEP, THIS TENDER, MILD PLANT-BASED CHICK'N IS JUST AS DELICIOUS AS YOU THINK AND EASY TO INCLUDE INTO YOUR WEEKNIGHT RECIPE HIGHLIGHT REEL.
EXCELLENT SOURCE OF PROTEIN
0mg OF CHOLESTEROL
NET WT. 8 OZ. (227g)

# SNACKS

Sunbelt
Natural Foods Distributors

**Dandies Marshmallows Vanilla Mini Vegan 12/10 oz.**

PRODUCT **#DANVAN12 Mini**
UPC **# 9758100037**

**Vegan Rob's Dragon Crisp Probiotics 12/5 oz**

PRODUCT **# 021557**
UPC **# 816678021557**

**Bakol Cherry Jel 12/3 oz.**

PRODUCT **# 32956**
UPC **# 794504329568**

**Beanfields Nacho 24/1.5 Oz**

UPC **# 852565003084**

Beanfields

SNACK BOLD LIVE BOLD™

PACKED WITH 4g PROTEIN & FIBER
ALL FLAVORS V VEGAN
CERTIFIED GF GLUTEN FREE
FREE FROM TOP 8 ALLERGENS
FULL ON FLAVOR

PARVE
NON GMO Project VERIFIED nongmoproject.org
Certified B Corporation

## SNACKS

| PRODUCT | DESCRIPTION | UPC |
|---|---|---|
| 545806 | 7 Days Soft Croissant Chocolate 4/6/2.65 oz | 00048794201012 |
| 545810 | 7 Days Soft Croissant Vanilla 4-6/2.65 oz | 00048794202026 |
| 001164 | Amy's Chewy Candy Bar 12/1.2 oz | 10042272011640 |
| 001165 | Amy's Crispy Candy Bar 12/1.35 oz | 10042272011657 |
| 001166 | Amy's Dreamy Candy Bar 12/1.3 oz | 10042272011664 |
| 001145 | Amy's Sunny Candy Bar 12/1.3 oz | 10042272011459 |
| 1557 | Artisan Tropic BBQ Cassava Strips 12/4.5 oz | |
| 1555 | Artisan Tropic BBQ Plantain Strips 2/4.5 oz | |
| 1523 | Artisan Tropic Cassava Sea Strips Salt 16/1.2 oz | 858551007050 |
| 1558 | Artisan Tropic Jalapeno Cassava Strips 12/4.5 oz | |
| 1520AT | Artisan Tropic Plantain Strips Sea Salt 16/1.2 oz | 858551007043 |
| 1551 | Artisan Tropic Plantain Strips Sweet 12/4.5 oz | 868706000119 |
| 1521 | Artisan Tropic Plantain Strips Sweet 16/1.2 oz | 858551007036 |
| 1550 | Artisan Tropic Plantain Strips with Sea Salt 12/4.5 oz | 868706000102 |
| 1553 | Artisan Tropic Yuca Strips 12/4.5 oz | 868706000133 |
| 32956 | Bakol Cherry Jel 12/3 oz. | 794504329568 |
| 32966 | Bakol Lemon Jel 12/3 oz. | N/A |
| 32996 | Bakol Orange Jel 12/3 oz. | 794504329964 |
| 32986 | Bakol Raspberry Jel 12/3 oz. | 794504329865 |
| 32976 | Bakol Strawberry Jel 12/3 oz. | 794504329766 |
| 32946 | Bakol Unflavored Jel 12/3 oz. | 794504329469 |
| 85256500356 | Beanfield Cheddar Sour Cream 24/1.5 oz | 10852565003562 |
| 85256500352 | Beanfield Cheddar Sour Cream 6/5.5 oz | 10852565003524 |
| 85256500323 | Beanfield Himalayan  Pink Salt 6/5.5 oz | 40852565003235 |
| 85256500353 | Beanfield Jalapeno Lime 24/1.5 oz | 10852565003531 |
| 85256500349 | Beanfield Jalapeno Lime 6/5.5 oz | 10852565003494 |
| 85256500355 | Beanfield Spicy Queso 24/1.5 oz | 10852565003555 |
| 852565003517 | Beanfield Spicy Queso 6/5.5 oz | 10852565003517 |
| 852565003312 | Beanfields Black Bean 24/1.5 oz | 10852565003319 |
| 852565003220 | Beanfields Black Bean 6/5.5 oz | 40852565003228 |
| 00348 | Beanfields Black Bean Bulk 7/24 oz | |
| 50852565003478 | Beanfields Black Bean Bulk 8/32 oz. | 50852565003478 |
| 85256500350 | Beanfields Himalayan Salt & Vinegar 6/5.5 oz | |
| 852565003336 | Beanfields Jalapeño Nacho 24/1.5 oz | 10852565003333 |
| 852565003305 | Beanfields Jalapeño Nacho 6/5.5 oz | 40852565003303 |
| 852565003084 | Beanfields Nacho 24/1.5 oz | 10852565003081 |
| 852565003077 | Beanfields Nacho 6/5.5 oz | 40852565003075 |

| PRODUCT | DESCRIPTION | UPC |
|---|---|---|
| 852565003053 | Beanfields Pico De Gallo 24/1.5 oz | 10852565003050 |
| 852565003039 | Beanfields Pico De Gallo 6/5.5 oz | 40852565003037 |
| 852565003046 | Beanfields Sea Salt 24/1.5 oz | 10852565003043 |
| 852565003015 | Beanfields Sea Salt 6/5.5 oz | 40852565003013 |
| 852565003235 | Beanfields White Bean 6/5.5 oz | 40852565003235 |
| 11685 | Boulder Canyon Totally Natural Potato Chips 24/2 oz | 10708163116855 |
| DANVAN12 Mini | Dandies Marshmallows Vanilla Mini Vegan 12/10 oz. | 9758100037 |
| DANVAN12 | Dandies Marshmallows Vanilla Vegan 12/10 oz. | N/A |
| 066GF | Deland Bakery Almond Granola GF 1/3 LBS | N/A |
| 079GF | Deland Bakery GF Almond Granola 1/12 oz | 831011102069 |
| 068GF | Deland Bakery GF Cranberry Granola 1/12 oz | 831011102021 |
| 095OR | Deland Bakery Org. Millet Cinnamon Flax Crackers 12/6 oz | 831011103493 |
| 092OR | Deland Bakery Org. Millet Flax Crackers 12/6 oz | 831011103479 |
| 094OR | Deland Bakery Org. Millet Garlic & Basil Crackers 12/6 oz | 831011103486 |
| 096OR | Deland Bakery Org. Millet Kale & Spinach Crackers 12/6 oz | 831011103462 |
| 097OR | Deland Bakery Org. Millet Multigrain Flax Crackers 12/6 oz | 831011104056 |
| 098OR | Deland Bakery Org. Millet Sesame Flax Crackers 12/6 oz | 831011104063 |
| 073GF | Deland Natural Market Chia Chocolate Chip Cookies GF 12/10 oz. | N/A |
| 072GF | Deland Natural Market Chia Coconut Cookies GF 12/10 oz. | N/A |
| 133GF | Deland Natural Market Chocolate Almond Granola GF 1/12 oz. | 831011102939 |
| 027GF | Deland Natural Market Chocolate Chip Cookies GF 12/10 oz. | N/A |
| 070GF | Deland Natural Market Chocolate Chip Granola GF 1/12 oz. | 831011102045 |
| 048GF | Deland Natural Market Crispy Oatmeal Cookies GF 12/10 oz | N/A |
| 030GF | Deland Natural Market Crispy Oatmeal Cookies Grab & Go GF 24/2 oz | N/A |
| 050GF | Deland Natural Market GF Chia Ginger Cookies 12/10 oz | |
| 028GF | Deland Natural Market Oatmeal Raisin Cookies GF 12/10 oz. | N/A |
| 045GF | Deland Natural Market Oatmeal Raisin Cookies GF 24/2 oz | N/A |
| 061GF | Deland Natural Market Original Granola GF 1/12 oz. | 831011101932 |
| 063GF | Deland Natural Market Original Granola GF 1/3 Lb. | N/A |
| 069GF | Deland Natural Market Raisin Granola GF 1/12 oz. | 831011102038 |
| 112036 | Eden Foods Org. Spicy Berry Mix, Pocket Snacks 48/1 oz | |
| 112035 | Eden Foods Org. Spicy Berry Mix, Snacks 1/4.75 Lbs | |
| F00610W | Enjoy Life Beach Bash Seed & Fruit Mix 6/6 oz | 10853522000617 |
| F00863W | Enjoy Life Chocolate Chip Crunchy Cookies 6/6.3 oz. | 10853522000860 |
| F10718W | Enjoy Life Chocolate Chip Crunchy Mini Cookies 6/6 oz. | 10853522000860 |
| F00726W | Enjoy Life Dark Chocolate Bars 24/1.12 oz | 853522000726 |
| F00214W | Enjoy Life Double Chocolate Brownie Cookies 6/6 oz. | 10853522000211 |

## SNACKS

| PRODUCT | DESCRIPTION | UPC |
|---|---|---|
| F00832W | Enjoy Life Lentil Chips Dill & Sour Cream 12/4 oz | 853522000832 |
| F00283W | Enjoy Life Lentil Chips Dill & Sour Cream 24/0.8 oz | 85322000283 |
| F00825W | Enjoy Life Lentil Chips Galic & Parmesan 12/4 oz | 85322000825 |
| F00290W | Enjoy Life Lentil Chips Garlic & Parmesan 24/0.8 oz | 85322000290 |
| F00801W | Enjoy Life Lentil Chips Light Sea Salt 12/4 oz | 853522000801 |
| F00092W | Enjoy Life Lentil Chips Light Sea Salt 24/0.8 oz | 853522000092 |
| F00559W | Enjoy Life Mega Chunk (Semi sweet) 4/5 Lbs. | 853522000559 |
| F00535W | Enjoy Life Mega Chunks (Semi Sweet) 1/50 Lbs | 853522000535 |
| F00313W | Enjoy Life Mega Chunks (Semi-sweet) 12/10 oz | 853522000313 |
| F00306W | Enjoy Life Mini Chip (Semi Sweet) 12/10 oz. | 10853522000303 |
| F00542W | Enjoy Life Mini Chip (Semi Sweet) 4/5 Lb | 853522000542 |
| F00450W | Enjoy Life Mini Chips -semi-sweet-Bulk 1/50 lb | 10853522000457 |
| F10220W | Enjoy Life Morsels (Dark) 4/5 Lb. | 819597010220 |
| F10213W | Enjoy Life Morsels (Dark) Baking Chocolate 12/9 oz | 819597010213 |
| F00702W | Enjoy Life Rice Milk Chocolate Bars 24/1.12 oz | 853522000702 |
| F00719W | Enjoy Life Rice Milk Crunch Chocolate Bars 24/1.12 oz | 853522000719 |
| F00580W | Enjoy Life Seed & Fruit Mountain Mambo 6/6 oz | 10853522000587 |
| F00184W | Enjoy Life Snickerdoodle Cookies 6/6 oz. | 10853522000181 |
| F00887W | Enjoy Life Sugar Crisp Cookies 6/6.3 oz. | 10853522000884 |
| F00894W | Enjoy Life Vanilla Honey Graham Cookies 6/6.3 oz. | 10853522000891 |
| BA 000888 | GoMacro MacroBar Banana & Almond Butter 12/2.4 oz | 181945000888 |
| BCB 0006450 | GoMacro MacroBar Blueberry & Cashew Butter 12/2.4 oz | 853555006450 |
| CNB 000826 | GoMacro MacroBar Cherries & Berries 12/2.4 oz | 181945000826 |
| CASEGFMCC | Homefree GF Chocolate Chip Mini Cookies 6/5 oz | 10857313001753 |
| CASEGFMGC | Homefree GF Ginger Mini Cookies 6/5 oz | 10857488004443 |
| CASEGFMVC | Homefree GF Vanilla Mini Cookies 6/5 oz | 10857313001623 |
| LGFMCC30 | Homefree GF, Nut Free Chocolate Chip Mini Cookies 30/1.1oz | 20857313001873 |
| 0403 | Honees Honey Cough Drop Bags 12/20 ct | 20070650004035 |
| 0400 | Honees Honey filled drops 24/1.6 oz | 20070650004004 |
| 0404 | Honees Honey/Lemon Cough Drop Bags 12/20 ct | 20070650004042 |
| 0444 | Honees Honey/Lemon Cough Drop Bags Display Tray 12/20 ct | 20070650004448 |
| 0402 | Honees Menthol Eucalyptus Cough Drop Bars 24/1.6 oz | 20070650004028 |
| 0401 | Honees Milk & Honey | 20070650004011 |
| 17217 | Kind Apple Cinn Pecan Bar 12/1.4 oz. | 00602652172175 |
| 17219 | Kind Blueberry Pecan & Fiber Bar 12/1.4 oz. | 00602652172199 |
| 18039 | Kind Blueberry Vanilla Cashew Bar 12/1.4 oz. | 00602652180392 |
| 18533 | Kind Caramel Almond Sea Salt Bar 12/1.4 oz. | 00602652185335 |

| PRODUCT | DESCRIPTION | UPC |
|---|---|---|
| 19987 | Kind Dark Choc Almond & Coconut Bar 12/1.4 oz. | 00602652199875 |
| 17250 | Kind Dark Choc Cherry Cashew Bar 12/1.4 oz. | 00602652172502 |
| 18082 | Kind Dark Choc Chunk 12/1.4 oz. | 00602652180828 |
| 17852 | Kind Dark Choc Cinn Pecan Bar 12/1.4 oz. | 00602652178528 |
| 219987 | Kind Dark Choc Coconut 12/1.4 oz. | 00602652199875 |
| 18554 | Kind Dark Choc Mocha Almond Bar 12/1.4 oz. | 00602652185540 |
| 8805088 | Kind Dark Choc Nut & Sea Salt Bar 12/1.4 oz. | N/A |
| 19988 | Kind Dark Chocolate Almond Mint Bar 12/1.4 oz. | 00602652199882 |
| 17933 | Kind Dark Chocolate Chili Almond Bar 12/1.6 oz. | 00602652179334 |
| 17851 | Kind Dark Chocolate Nuts & Sea Salt 12/1.4 oz. | 00602652178511 |
| 25795 | Kind Dark Chocolate Nuts & Sea Salt 6-12 1.4 oz | 00602652257957 |
| 17824 | Kind Fruit & Nuts Delight Bar 12/1.4 oz. | 00602652178245 |
| 19990 | Kind Honey Roasted Nuts Bar 12/1.4 oz. | 00602652199905 |
| 17850 | Kind Madagascar Vanilla Almond Bar 12/1.4 oz. | 00602652178504 |
| 17930 | Kind Maple Glazed Pecan Sea Salt Bar 12/1.4 oz. | 00602652179303 |
| 18080 | Kind Oats & Honey Toasted Coconut 12/1.2 oz. | 00602652180804 |
| 18083 | Kind Peanut Butter & Dk Chocolate Bar 12/1.2 oz | 00602652180835 |
| 17256 | Kind Peanut Butter Dark Choc & Protein Bar 12/1.4 oz. | 00602652172564 |
| 17218 | Kind Peanut Butter Strawberry Bar 12/1.4 oz. | 00602652172182 |
| 17221 | Kind Pomegranate Blueberry Pistachio Bar 12/1.4 oz. | 00602652172212 |
| 19989 | Kind Raspberry Cashew Chia Seeds Bar 12/1.4 oz. | 00602652199899 |
| 722978 | Mrs. Freshley's Iced Honeybun $1.19 6-9/3.5 oz | 20072250028558 |
| SV57MK | Myrtle Greens - Vegan Jerky Black Pepper 8/2.8 oz | 10683061369575 |
| SV55MK | Myrtle Greens - Vegan Jerky Five Spice 8/2.8 oz | 10683061369551 |
| SV56MK | Myrtle Greens - Vegan Jerky Spicy Sriracha 8/2.8 oz | 10683061369568 |
| SV53MK | Myrtle Greens - Vegan Jerky Sweet Teriyaki 8/2.8 oz | 10683061369537 |
| 0827412325 | Reed's Crystallized Ginger - Chocolate 12/3.5 oz | 008274123258 |
| 36 | Reed's Crystallized Ginger Pouch 12/3.5 oz | 008274000368 |
| 42 | Reed's Crystallized Ginger Pouch 6/16 oz. | 008274000429 |
| 96 | Reed's Crystallized Ginger Tins 8/10 oz. | 008274333381 |
| 165 | Reed's Ginger Chews 20/2 oz | 008274654783 |
| 6007 | Sam's Harvest Soy Jerky #19 Original 12/4 oz | 850501000050 |
| 584-16 | Stonewall's Jerquee BBQ Beef 16/1.5 oz | 016251005848 |
| 583-16 | Stonewall's Jerquee Hot Pastrami 16/1.5 oz | 016251005831 |
| 570-16 | Stonewall's Jerquee Original Mild 16/1.5 oz | 016251005756 |
| 580-16 | Stonewall's Jerquee Spicy Chicken 16/1.5 oz | 016251005800 |
| 582-16 | Stonewall's Jerquee Teriyaki Beef 16/1.5 oz | 016251005824 |

## SNACKS

| PRODUCT | DESCRIPTION | UPC |
|---|---|---|
| 575-16 | Stonewall's Jerquee Wild 16/1.5 oz | 016251005756 |
| T00004 | Surf Sweets Organic Fruity Bears 12/2.75 oz | 891475001046 |
| 05045 | Vegan Rob's Bangin' Cheddar Popcorn 12/5.25 oz. | 859941005045 |
| 05786 | Vegan Rob's Bangin Cheddar Popcorn 24/.75 oz | 859941005991 |
| 05052 | Vegan Rob's Brazilian Coconut Popcorn 12/5.5 oz. | N/A |
| 05779 | Vegan Rob's Brazilian Coconut Popcorn 24/.75 oz | 859941005779 |
| 021564 | Vegan Rob's Cauli Crisp Probiotics 12/5 oz | 816678021564 |
| 021557 | Vegan Rob's Dragon Crisp Probiotics 12/5 oz | 816678021557 |
| 05939 | Vegan Rob's Organic Quinoa Chia Chips 12/6 oz. | 859941005939 |
| 05793 | Vegan Rob's Pineapple Habanero Popcorn 24/.75 oz. | 859941005793 |
| 21472 | Vegan Rob's Popcorn Curcumin 9/3.75 oz | 816678021472 |
| 05076 | Vegan Rob's Popcorn Himalayan Pink Salt 12/4.5 oz. | 859941005076 |
| 05984 | Vegan Rob's Popcorn Himalayan Pink Salt 24/0.65 oz | 859941005984 |
| 21519 | Vegan Rob's Popcorn Sea Buckthorn 9/3.25 oz | 816678021519 |
| 20598 | Vegan Rob's Popcorn Sweet & Salty 12/1 oz | 816678020598 |
| 05687 | Vegan Rob's Popcorn Sweet & Salty 12/8 oz. | 859941005687 |
| 21458 | Vegan Rob's Popcorn Turmeric & Pepper 9/3.75 oz | 816678021458 |
| 05908 | Vegan Rob's Porcini Mushroom Kettle Potato Chips 12/5 oz. | 959941005908 |
| 020741 | Vegan Rob's Puffs Beet 24/1.25 oz | 816678020741 |
| 020758 | Vegan Rob's Puffs Beets 12/3.5 oz | 816678020758 |
| 020116 | Vegan Rob's Puffs Brussel Sprout 12/3.5 oz | 816678020116 |
| 020604 | Vegan Rob's Puffs Brussel Sprout 24/1.25 oz | 816678020611 |
| 020161 | Vegan Rob's Puffs Dairy Free Cheddar 12/3.5 oz | 816678020161 |
| 020611 | Vegan Rob's Puffs Dairy Free Cheddar 24/1.25 oz | 816678020611 |
| 021113 | Vegan Rob's Puffs Dragon 12/3.50 oz | 816678021113 |
| 021120 | Vegan Rob's Puffs Dragon 24/1.25 oz | 816678021120 |
| 05922 | Vegan Rob's Puffs Probiotic Cauliflower 12/3.5 oz. | 959941005922 |
| 020628 | Vegan Rob's Puffs Probiotic Cauliflower 24/1.25 oz | 816678020628 |
| 020642 | Vegan Rob's Rice Tumeric Chips 24-1.50 oz | 816678020642 |
| 020284 | Vegan Rob's Rice Turmeric Chips 12-3.50 oz | 816678020284 |
| 05809 | Vegan Rob's Spinach & Matcha Kettle 24/2 oz | 859941005809 |
| 05601 | Vegan Rob's Spinach & Matcha Kettle Potato Chips 12/5 oz | 859941005601 |
| 05823 | Vegan Rob's Sweet & Salty Pop Corn 24/.75 oz. | 859941005823 |
| 021571 | Vegan Rob's Turmeric & Pepper Crisp 12/5 oz | 816678021571 |
| 05816 | Vegan Rob's Wild Mushroom Kettle Chips 24/2 oz | 8599441005816 |
| 04227 | Vermints Cinnamon 6/1.41 oz | 817335042274 |
| 04223 | Vermints Wintergreen 6/1.41 oz | 817335042236 |

Go Vegan!
VEGAN ROB'S
Sorghum
Cauliflower Puffs
Plant Based
with Probiotics
Certified
GF
Gluten-Free
NON GMO
Net Wt 1.25oz (35g)
VEGAN ROB'S
Beet Puffs
VEGAN ROB'S
Dragon Puffs
Probiotic
VEGAN ROB'S
Moringa Puffs

KIND FROZEN™
CREAMY ALMOND BAR
Dark Chocolate Almond Sea Salt
190 CALORIES PER BAR
#1 INGREDIENT IS ALMONDS
INGREDIENTS YOU CAN SEE & PRONOUNCE®
6 BARS
KIND FROZEN™
DARK CHOCOLATE ALMOND SEA SALT
190 CALORIES

DANDIES®
vegan marshmallows
DANDIES
Minis!

# DISPOSABLES

| PRODUCT | DESCRIPTION | UPC |
|---|---|---|
| **DISPOSABLE** | | |
| ZSGL002 | Zume Premium 12 oz Cup Lid 1,000 Cnt. | |
| ZSCS057 | Zume Premium 3CP Clamshell 200/8” | |
| ZSCS059 | Zume Premium 3CP Clamshell 200/9” | |
| ZSGL001 | Zume Premium 8 oz Cup Lip 1,000 Cnt. | |
| ZSGS002 | Zume Premium Hot/Cold Beverage Cup 500/12 oz | |
| ZSGS001 | Zume Premium Hot/Cold Beverage Cup 500/8 oz | |
| ZPMB005 | Zume Premium Large Rectangular Container 600/32 oz | |
| ZPBW002 | Zume Premium Medium Bowl 600/24 oz | |
| ZPBL002 | Zume Premium Medium Bowl Lid 600 Cnt. | |
| ZPMB004 | Zume Premium Medium Rectangular Container 600/24 oz | |
| ZPML006 | Zume Premium Rectangular Container Lid 500/16-22 oz | |
| ZPML003 | Zume Premium Rectangular Container Lid 600 Cnt. | |
| ZPBW001 | Zume Premium Small Bowl 600/16 oz | |
| ZPBL001 | Zume Premium Small Bowl Lid 600 Cnt. | |
| ZPMB007 | Zume Premium Small Rectangular Container 600/22 oz | |
| ZPMB006 | Zume Premium X-Small Rectangular Container 600/16 oz | |

Sunbelt
Natural Foods Distributors

# "Taste and See..."

Psalm 34:8

Sunbelt
Natural Foods Distributors

1767 Benbow Ct, Apopka, FL 32703
sunbeltnatural.com
(407) 901-3713